

77365

DECLARATION OF MINING LOCATION
 LODE CLAIM ON PUBLIC DOMAIN

NOTICE IS HEREBY GIVEN that the St. Pat No. 159
 lode mining claim has been located by AMERICAN SELCO INC.
 a New York corporation, whose address is 99 West Grove Street,
 Suite 100, Reno, Nevada 89509. The general course of this claim
 is North/South. This claim is 1500 feet in length
 along the course of the claim, being 10 feet from the point
 of discovery in a North direction to the North end
 line of this claim, and 1490 feet in a South
 direction to the South end line of the claim. This claim is
 600 feet in width, being 300 feet in width on each side of the
 center line of the claim.

This claim is located within the SW Quarter
 of Section 4, Township 17 North, Range 52
 East, Mount Diablo Base and Meridian, Eureka Mining District,
 Eureka County, Nevada. The location monument of this claim is
 situated with reference to some natural object or permanent monument
 as follows: Corner No. 1 of this claim is located approximately 1500 feet S
21 QW of the located SE corner of section 36 T18N, R52E MDN.

The corners of this claim are marked by 4"x4" posts or 4" trees
 with metal tags inscribed with the appropriate corner number as
 shown on the following sketch and the accompanying claim map.

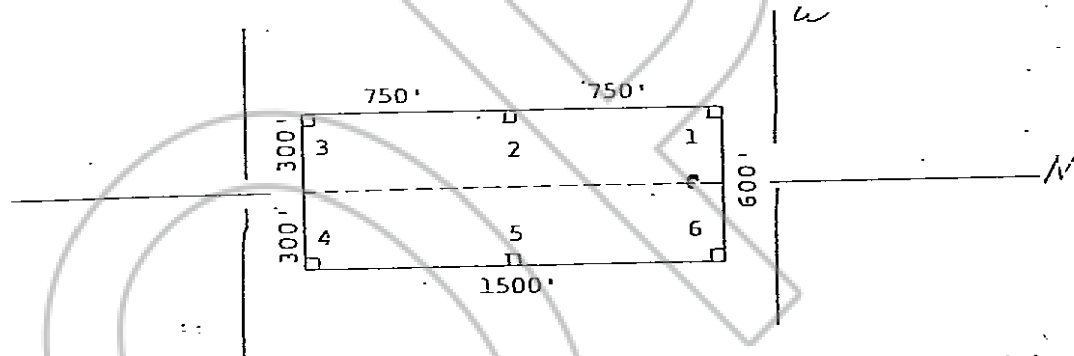

The location work consisted of making the maps as provided in
 NRS 517.040.

Dated and posted on the ground this 9 day of August
1980

Witnesses: AMERICAN SELCO INC.
BOOK 88 PAGE 448

Locator:

AMERICAN SELCO INC.

80 OCT 27 P 1:30

By Jim Rice
 Agent for
 American Selco Inc.

OFFICIAL RECORDS
 EUREKA COUNTY, NEVADA
 WILLIS A. DELPOLI-RECORDER
 FILE NO. 77365
 FEES 3.00

STATE OF NEVADA

COUNTY OF _____) ss.

I hereby certify that the within
 instrument was filed and recorded at
 the request of: _____

FILE NO. _____

on _____

at _____

Docket _____

Page _____

Witness my hand and official
 seal the day and year afore:

County Recorder

By _____

Deputy Recorder

BOOK 88 PAGE 448