

77371

NOTICE IS HEREBY GIVEN that the St. Pat No. 165  
lode mining claim has been located by AMERICAN SELCO INC.  
a New York corporation, whose address is 99 West Grove Street,  
Suite 100, Reno, Nevada 89509. The general course of this claim  
is North/South. This claim is 1500 feet in length  
along the course of the claim, being 10 feet from the point  
of discovery in a North direction to the North end  
line of this claim, and 1490 feet in a South  
direction to the South end line of the claim. This claim is  
600 feet in width, being 300 feet in width on each side of the  
center line of the claim.

This claim is located within the SE Quarter  
of Section 4, Township 17 North, Range 52  
East, Mount Diablo Base and Meridian, Eureka Mining District,  
Eureka County, Nevada. The location monument of this claim is  
situated with reference to some natural object or permanent monument  
as follows: Corner No. 1 of this claim is located approximately 11300 feet S  
78 W of the located SE corner of section 36 T18N, R52E MM.

The corners of this claim are marked by 4"x4" posts or 4" trees with metal tags inscribed with the appropriate corner number as shown on the following sketch and the accompanying claim map.

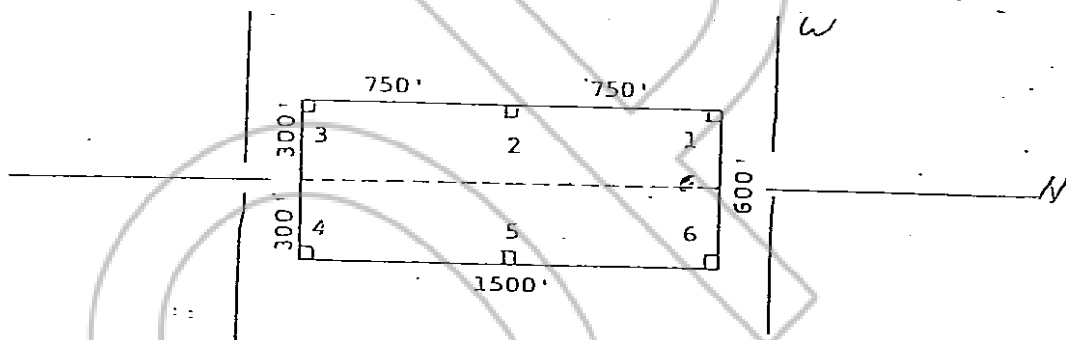

The location work consisted of making the maps as provided in NRS 517.040.

Dated and posted on the ground this 13 day of August ~~July~~ 1980

RECORDED AT REQUEST OF  
Witnesses: AMERICAN SELCO Lessor:  
BOOK 88 PAGE 454

AMERICAN SELCO INC

80 OCT 27 P 1:40

OFFICIAL RECORDS  
EUREKA COUNTY, NEVADA  
WILLIS A. DEPAULI-RECORDER  
FILE NO. 72371  
FEE \$: 3.00

STATE OF NEVADA

COUNTY OF

) 55.

I hereby certify that the within instrument was filed and recorded at the request of:

FILE NO.

၀၇

21

Docket

Page

By [Signature]  
Agent for  
American Selco Inc.

Witness my hand and official  
seal the day and year aforesaid

County Recorder

By Deputy Recorder

BOOK 88 PAGE 454