

R. 53 E.

32

33

T. 19 N.

T. 18 N.

5

8

9

EXPLANATION

of
LODE CLAIM OWNERS

Silverado Claim No. 262

James Stolfe
1102 Rugeley Court, Addison, Ill., 60101

Silverado Claim No. 263

Jack T. Keith
1655 West Market Street, Akron, Ohio 44313

Silverado Claim No. 264

Gene Hutchins
910 Courtney Park, Prescott, Arizona 86301

Gregory Davis
4747 North 16th Street, No. A 127,
Phoenix, Arizona 85016

Silverado Claim No. 265

William J. & M. Kristine Ness
54 South Gate Course, St Charles, Ill., 60174

Silverado Claim No. 266

Jack Watson
1388 Calle Las Trancs, Thousand Oaks,
Calif., 91360

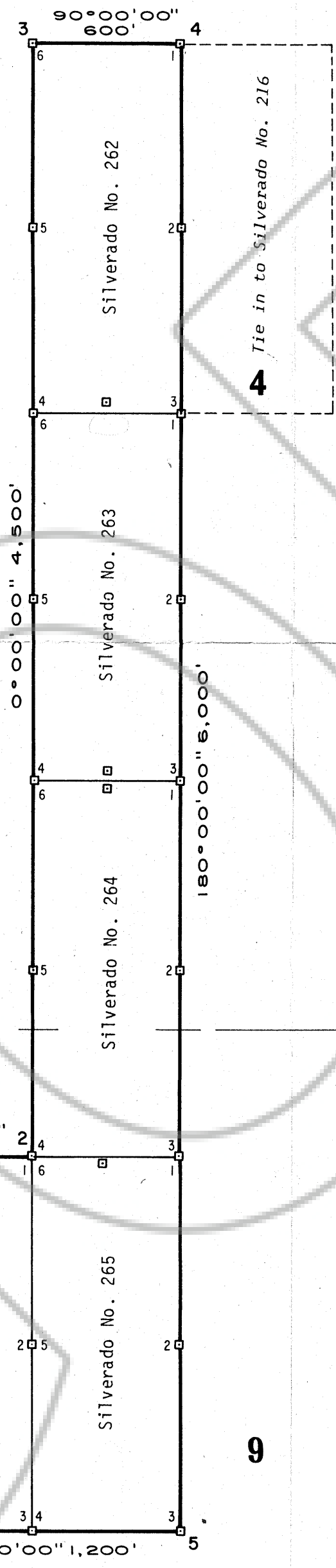

Filed
 AT THE REQUEST OF Lynn H. Erickson
 on November 6, 1980 at 04 mins. past 10 A.M. 1.
 Book _____ of OFFICIAL RECORDS, page _____, RECORDS OF
 EUREKA COUNTY, NEVADA. WILLIS A. DePAOLI Recorder
 File No. 77702 Fee \$ 75.00

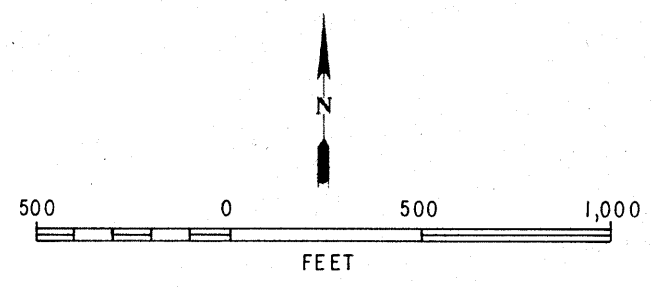

Claims located by L.H.Erickson October 1980

SILVERADO - DIAMOND PROJECT

P.O. BOX 415 - EAST ELY - NEVADA - 89315

Property Map
NORTH SPRING VALLEY AREA
Eureka Mining District Eureka County Nevada

Scale 1" = 500' Date Oct. 29 1980

Mapping L. H. Erickson

Drafting J. Owens

SD-47

Revised

77702