

STATE OF NEVADA  
 CERTIFICATE OF MINING LOCATION  
 LODE CLAIM ON PUBLIC DOMAIN

77877

NOTICE IS HEREBY GIVEN that the Lake No. 57 lode mining claim has been located by AMERICAN SELCO INC. a New York corporation, whose address is 90 West Grove Street, Suite 100, Reno, Nevada 89509. The general course of this claim is North/South. This claim is 1500 feet in length along the course of the claim, being 1480 feet from the point of discovery in a North direction to the North end line of this claim, and 20 feet in a South direction to the South end line of the claim. This claim is 600 feet in width, being 300 feet in width on each side of the center line of the claim.

This claim is located within the NW Quarter of Section 33, Township 19 North, Range 52 East, Mount Diablo Base and Meridian, unknown Mining District, Eureka County, Nevada. The location monument of this claim is situated with reference to some natural object or permanent monument as follows: The number 6 corner of this claim is located 9640 feet N19 1/2° W from claim location marker LA-1.

The claim location marker LA-1, a 3" x 6" steel pipe, is located approximately 18,000' S2° E of peak 8503'; 17,250' N79° W of peak 7,709'; at Temple Peak.

The corners of this claim are marked by 4"x4" posts or 4" trees with metal tags inscribed with the appropriate corner number as shown on the following sketch and the accompanying claim map.

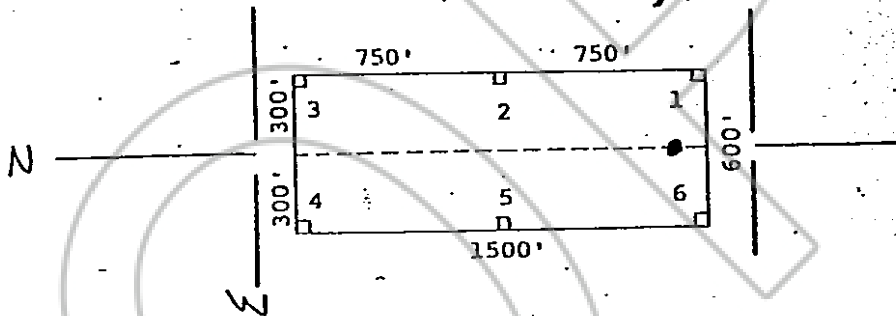

The location work consisted of making the maps as provided in NRS 517.040.

Dated and posted on the ground this 28 day of August, 1980.

Witnesses: AMERICAN SELCO INC Locator:  
 BOOK 89 PAGE 380

AMERICAN SELCO INC.

80 NOV 21 A10: 21

By Jim Ruel  
 Agent for  
 American Selco Inc.

OFFICIAL RECORDS  
 EUREKA COUNTY, NEVADA  
 WILLIS A. DEPADLI, RECORDER  
 FILE NO. 77877

STATE OF NEVADA FEE \$ 3.00

COUNTY OF \_\_\_\_\_ ) ss. \_\_\_\_\_ )

I hereby certify that the within witness my hand and official instrument was filed and recorded at \_\_\_\_\_ seal the day and year aforesaid. the request of: \_\_\_\_\_

FILE NO. \_\_\_\_\_  
 on \_\_\_\_\_  
 at \_\_\_\_\_  
 Docket \_\_\_\_\_ Page \_\_\_\_\_

County Recorder

By \_\_\_\_\_  
 Deputy Recorder