

LAKE 1, 2, 17-30, 32-35, 37, 39, 41, 43, 45-75

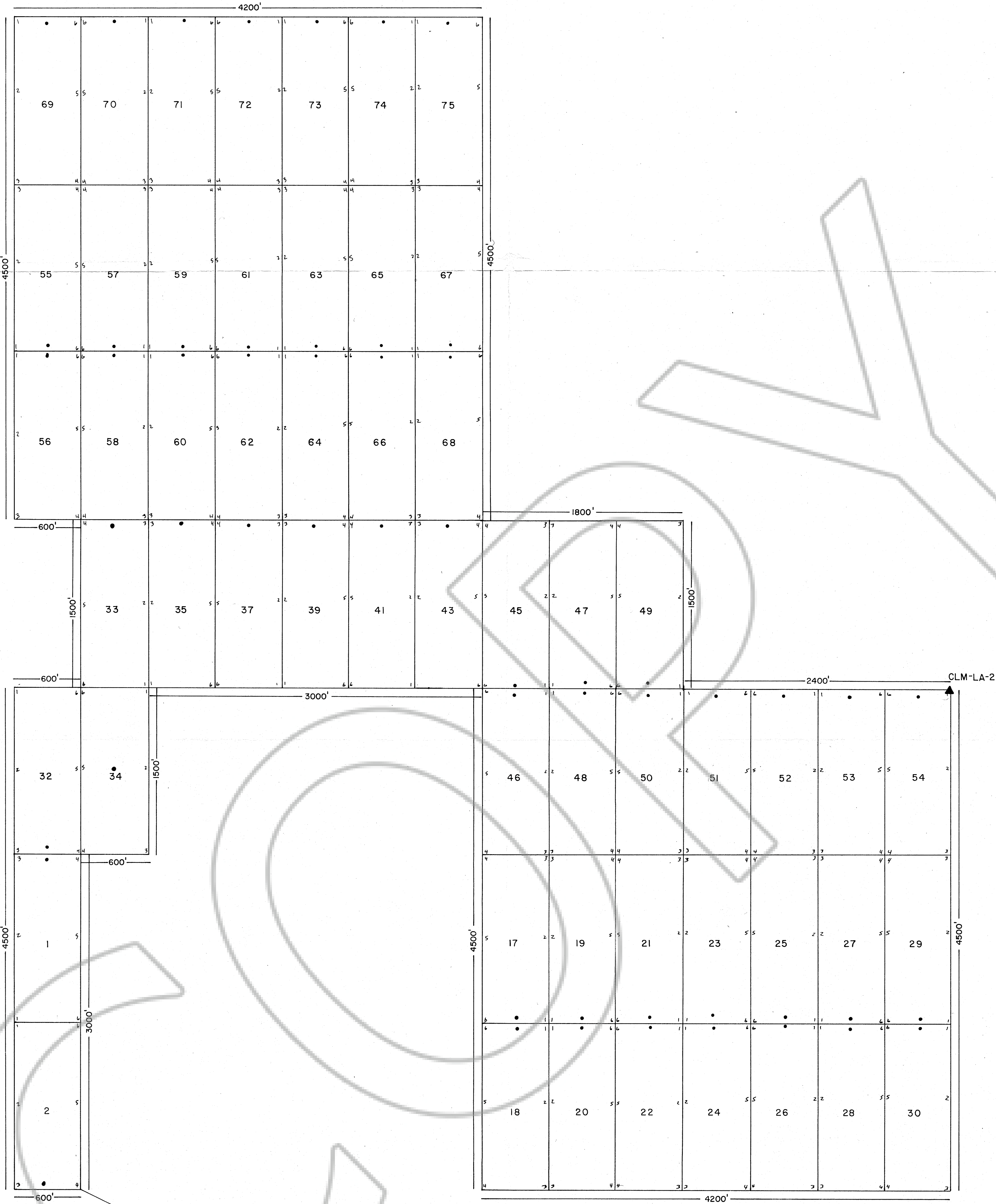

T.19N., R.52E.  
34 35  
3 2

Filed AT THE REQUEST OF  
**AMERICAN SELCO INC**  
on November 21, 1980  
at 3.3 mins. past 10 A.M.  
RECORDS  
OF EUREKA COUNTY, NEVADA  
WILL A. D'PAOLI  
Recorder  
File No. 77896 Fee \$ 825

SCALE 1" = 500'  
0 500 1000 1500 FEET

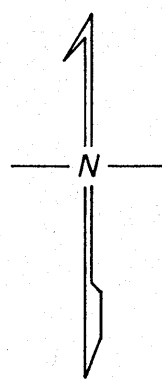

All Claims Are Staked As Below

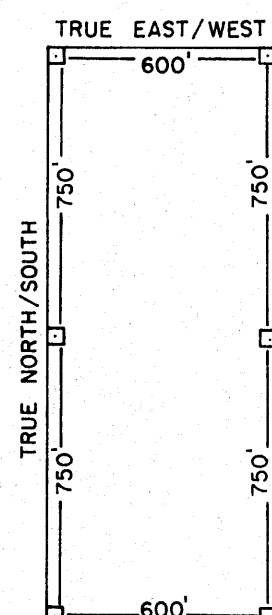

**AMERICAN SELCO INC.**

Claim map for Lake 1, 2, 17 - 30, 32 - 35, 37, 39, 41, 43, 45 - 75

Unpatented mining claims

Located in unsurveyed Sec. 27, 28, 34, T19N, R52E and unsurveyed Sec. 3, 4, T18N, R52E, MDM.

The claim location marker LA-1, a 3" x 6" steel pipe, is located on Temple Peak, approximately 18,000' S2°E of a peak of elevation 8503'; and 17,250' N79°W of a peak of elevation 7,709.

The S.E. corner of Lake 2 is located 3550' N64°W of the claim location marker CLM-LA-1

Claim filed by; American Selco  
90 West Grove Street  
Suite 100  
Reno, Nevada 89509

Dated and posted on the ground on  
August 27, 28, 29 1980

All claims measure 600' x 1500'

All corners are marked by 4" x 4" posts or 4" trees