

T.27N, R.53E.

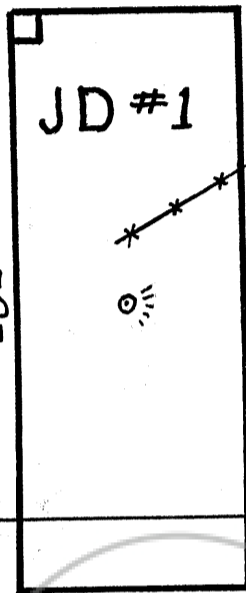

500 feet



MCCOLLEY CANYON

N87°E  
3960'

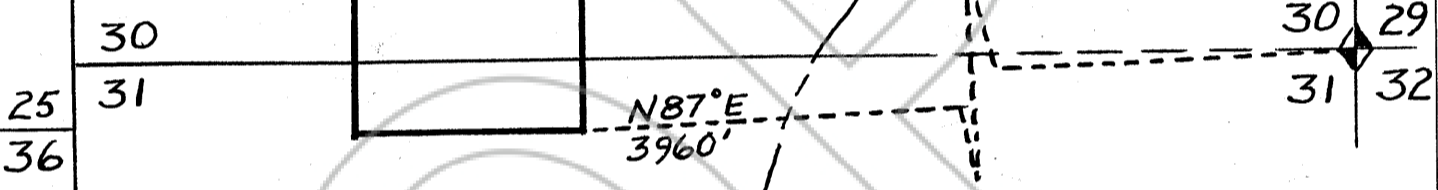

Describe here the position of the Claim Location Monument, if one is used.

Map of the JD #1 Mining Claim Group,

in Section 30 & 31 Township, 27N Range 53E,

in the UNION Mining District,

EUREKA County, Nevada.

Located on the 21 day of OCTOBER, 1980, by

C.R. DAVIS, 1050 DOTTA DR.

Locator name and address (please print)  
ELKO, NV 89801

DEAN STITZEL, CARLIN, NV.

RECORDER'S STAMP

Filed  
[redacted] AT REQUEST OF  
C.R. Davis

80 DEC 5 AID: 10

OFFICIAL RECORDS  
EUREKA COUNTY, NEVADA  
WILLIS A. DEPAOLI - RECORDER  
FILE NO. 78105  
FEE \$ 15.00