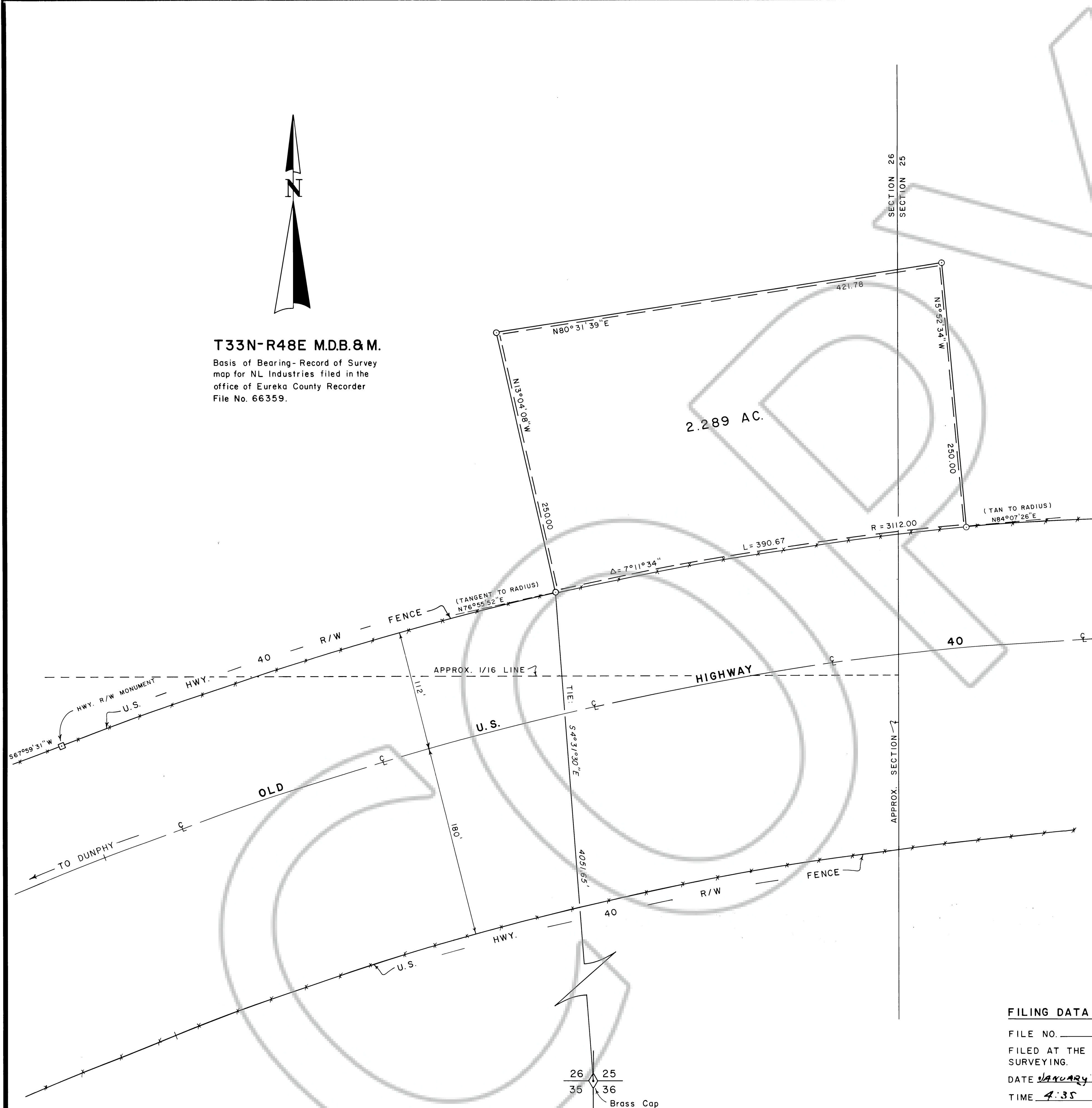
**T33N-R48E M.D.B. & M.**

Basis of Bearing-Record of Survey
map for NL Industries filed in the
office of Eureka County Recorder
File No. 66359.

**APPROVAL - COUNTY PLANNING COMMISSION**

AT A REGULAR MEETING OF THE COUNTY PLANNING COMMISSION OF EUREKA COUNTY, STATE OF NEVADA, HELD ON THE DAY OF , 1980, THIS MAP WAS APPROVED AS A PARCEL MAP FOR SUBDIVISION PURPOSES PURSUANT TO N.R.S. CHAPTER 278.

CHAIRMAN Roberta M. Daniels

ATTEST Paul Shangle

APPROVAL - BOARD OF COUNTY COMMISSIONERS

AT A REGULAR MEETING OF THE BOARD OF COUNTY COMMISSIONERS OF EUREKA, NEVADA ON THE DAY OF , 1980, THIS MAP WAS APPROVED AS A PARCEL MAP FOR SUBDIVISION PURPOSES PURSUANT TO N.R.S. CHAPTER 278.

CHAIRMAN R.D. Daniels

ATTEST Paul Shangle
EUREKA COUNTY CLERK

OWNERS' CERTIFICATE

KNOWN OF ALL MEN BY THESE PRESENTS THAT THE UNDERSIGNED, JOHN W. & WILBURTA S. MARVEL, BEING OWNERS OF THE PARCEL AS SHOWN ON THIS MAP DO HEREBY CONSENT TO THE PREPARATION AND FILING OF THIS MAP, IN WITNESS WE THE OWNERS SET OUR HAND ON THE DATE SHOWN.

John W. Marvel 11/26/1980, 1980.
JOHN W. MARVEL DATE
Wilburta S. Marvel 11/26/1980, 1980.
WILBURTA S. MARVEL DATE

LAND SURVEYOR'S CERTIFICATION

I ALAN S. BOYACK, DO HEREBY CERTIFY THAT THIS PLAT IS A TRUE AND ACCURATE MAP OF THE LAND SURVEYED UNDER MY SUPERVISION AND DIRECTION ON THE 25 DAY OF Nov 1980, AND THAT SAID SURVEY IS FULLY AND CORRECTLY DESIGNATED THEREON.

Alan S. Boyack
REGISTERED LAND SURVEYOR NO. 2455

STATE OF NEVADA } S.S.
COUNTY OF EUREKA }

ON THE 26th DAY OF November, 1980, PERSONALLY APPEARED BEFORE ME A NOTARY PUBLIC JOHN W. & WILBURTA S. MARVEL, KNOWN TO ME TO BE THE OWNERS IN AND WHOM EXECUTED THE FOREGOING INSTRUMENTS, AND THEY DULY ACKNOWLEDGED TO ME THAT THEY EXECUTED THE SAME FREELY AND VOLUNTARILY FOR THE USES AND PURPOSES THEREIN MENTIONED.

John E. Marvel
NOTARY PUBLIC IN AND FOR EUREKA COUNTY, NEVADA

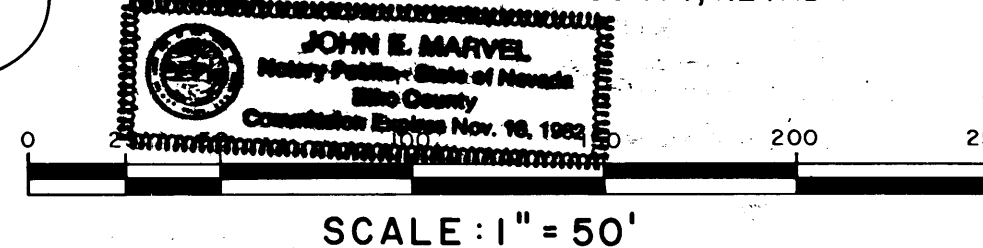

SCALE: 1" = 50'

FILING DATA

FILE NO. 78377
FILED AT THE REQUEST OF BOYACK SURVEYING.
DATE January 19, 1980
TIME 4:35 P. M.

Alan S. Boyack
EUREKA COUNTY RECORDER

PARCEL MAP

FOR
JOHN W. & WILBURTA S. MARVEL
IN
SECTION 25 & 26, T33N-R48E M.D.B. & M.
EUREKA COUNTY, NEVADA

BOYACK SURVEYING ELKO, NEVADA **80106**