

T19N  
T18N

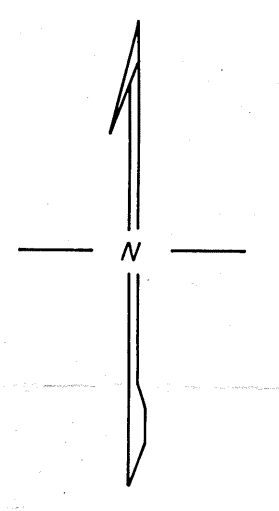

SCALE 1" = 500'  
0 500 1000 1500 FEET

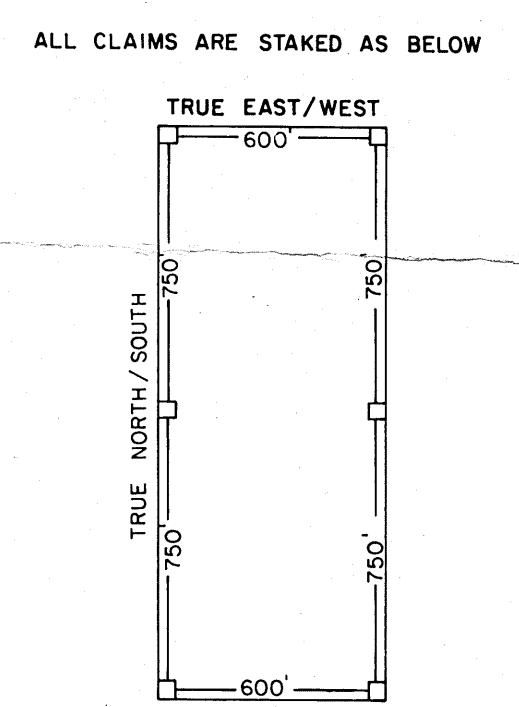

ALL CLAIMS ARE STAKED AS BELOW

Filed  
 AT THE REQUEST OF **AMERICAN SELCO INC**  
 on **January 23, 1981**, at **16** o'clock, by **J. B. M.** in  
 presence of **RECORDS OF**  
 EUREKA COUNTY, NEVADA **WILLIAM A. SHARPE** Recorder  
 No. **78672** **PL 1, 2, 78672**

**AS AMERICAN SELCO INC.**

Claim map for Lake 83-112, 114, 116, 118-150, 152-339  
 Unpatented mining claims  
 Eureka County, Nevada  
 Located in unsurveyed Sec. 1, 2, 3, 10, 11, 12, 13, 14, 15,  
 22, 23, T18N, R52E; Sec. 22, 23, 25, 26, 27, 28, 34, 35,  
 36, T19N, R52E, NDM.

The claim location marker LA2, a 3" x 6" steel pipe,  
 is located at corner #1 of Lake 140, 141, and 204  
 and is APPROX. 18,400' N51°W from benchmark 7709;  
 14,000' N12°W from benchmark 7316; and  
 21,000' N27°E from Cones Peak VABM 8631

The claim location marker LA3, a 3" x 6" steel pipe, is  
 located at the end center of Lake 262 and 287.

Claims filed by:  
 American Selco, Inc.  
 90 West Grove, #100  
 Reno, Nevada 89509

Dated and posted on the ground  
 on November 4, 5, 6, 7, and 11, 1980

All claims measure 600' x 1500'

All corners are marked by 4" x 4" posts or 4" trees