

T33N-R51E M.D.B.&M.

LAND SURVEYOR'S CERTIFICATION

I ALAN S. BOYACK, DO HEREBY CERTIFY THAT THIS PLAT IS A TRUE AND ACCURATE MAP OF THE LAND SURVEYED UNDER MY SUPERVISION AND DIRECTION ON THE 11-24 DAY OF DECEMBER 1980, AND THAT SAID SURVEY IS FULLY AND CORRECTLY DESIGNATED THEREON.

Alan S. Boyack
 ALAN S. BOYACK
 REGISTERED LAND SURVEYOR NO. 2455
 No. 2455

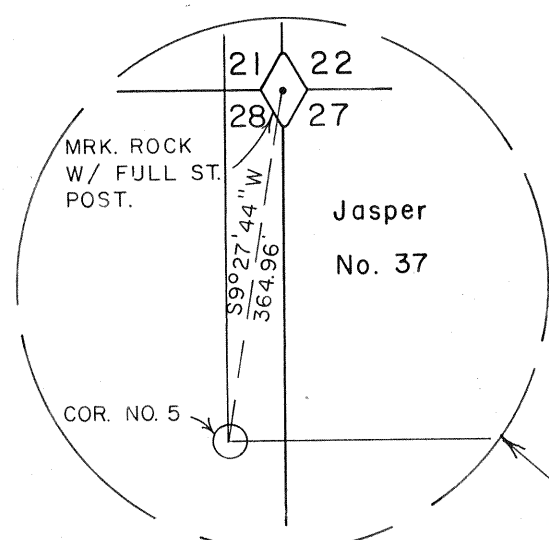

Filed
 AT THE REQUEST OF *Southern Pacific Land Co.*
 on *February 3*, 1981, at *47* mins. past *10 A.M.* in
 the OFFICIAL RECORDS, BOOK *RECORDS OF*
 EUREKA COUNTY, NEVADA. WILLIS A. DePAOLI Recorder
 File No. *78743* Fee \$ *540.00*

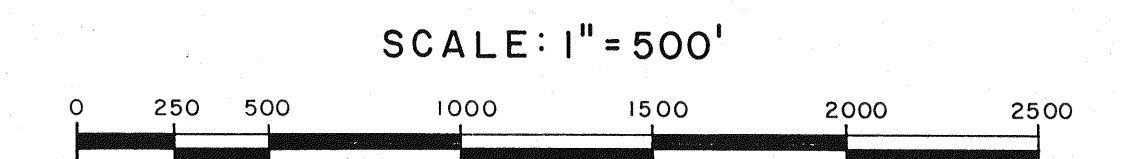

OWNER & LOCATOR -

Southern Pacific Land Company
 3100 Mill Street, Suite 210
 Reno, Nevada 89502

LOCATION DATES -

Jasper Claims Nos. 1 thru 36 located on the 11th day of December, 1980.
 All corners and side centers were erected on or before the 24th day of December, 1980.

LEGEND -

- P.V.C. Pipe Post - 4" Dia.
- Location Monument
- ◇ Found Section Corner

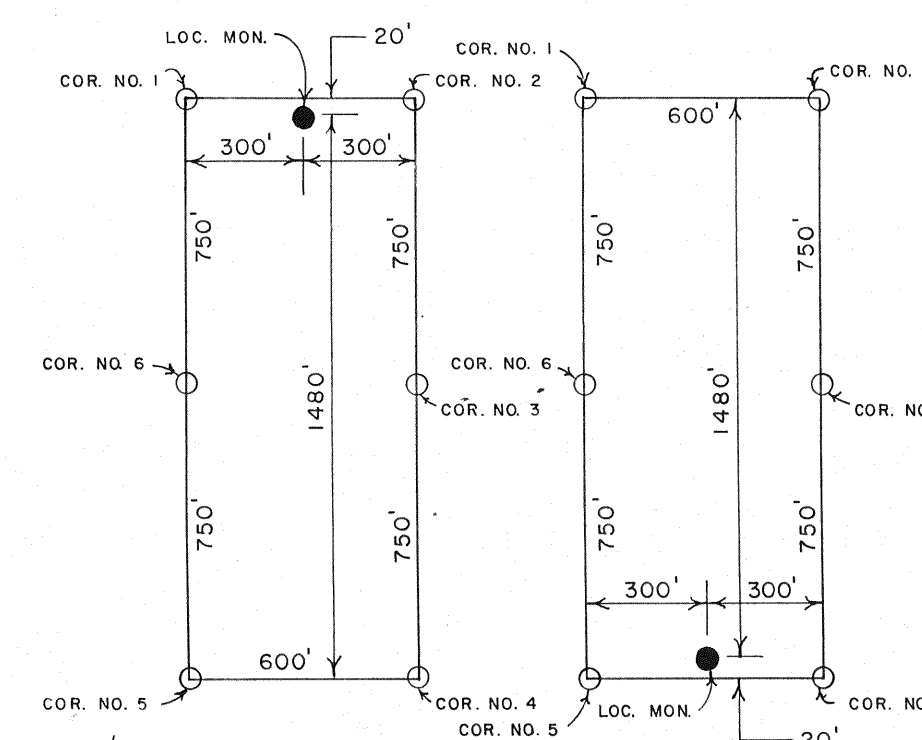

TYPICAL - JASPER CLAIM

MAP OF LODE CLAIMS
JASPER CLAIMS
 Nos. 1 thru 36
 Located in
 SECTION 22, T33N-R51E M.D.B.&M.
 UNKNOWN MINING DISTRICT
 EUREKA COUNTY, NEVADA

BOYACK SURVEYING ELKO, NEVADA 80114