

T33N-R51E M.D.B.&M.

LAND SURVEYOR'S CERTIFICATION

I ALAN S. BOYACK, DO HEREBY CERTIFY THAT THIS PLAT IS A TRUE AND ACCURATE MAP OF THE LAND SURVEYED UNDER MY SUPERVISION AND DIRECTION ON THE 12-24 DAY OF DECEMBER 1980, AND THAT SAID SURVEY IS FULLY AND CORRECTLY DESIGNATED THEREON.

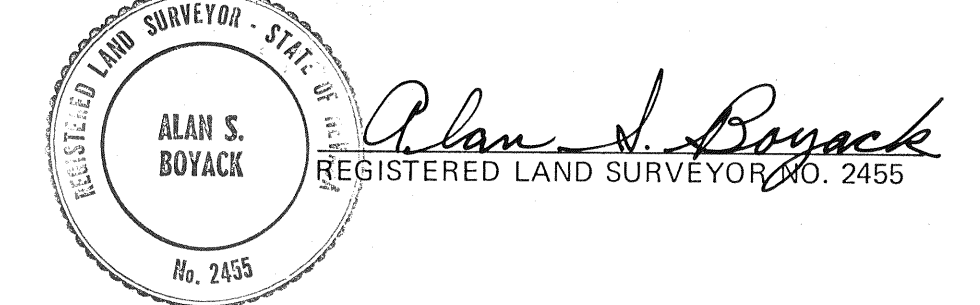

Filed AT THE REQUEST OF Southern Pacific Land Co. on February 2, 1981, at 5:00 mins. past 10 A.M. in Book 78780, RECORDS OF EUREKA COUNTY, NEVADA. WILLIS A. DeFAOLI Recorder File No. 78780 Fee \$ 540.00

SCALE: 1" = 500'



OWNER & LOCATOR -

Southern Pacific Land Company
3100 Mill Street, Suite 210
Reno, Nevada 89502

LOCATION DATES -

Jasper Claims No.s 37 thru 72 located on the 12th day of December, 1980.
All corners and side centers were erected on or before the 24th day of December, 1980.

LEGEND -

- P.V.C. Pipe Post - 4" Dia.
- Location Monument
- ◇ Found Section Corner

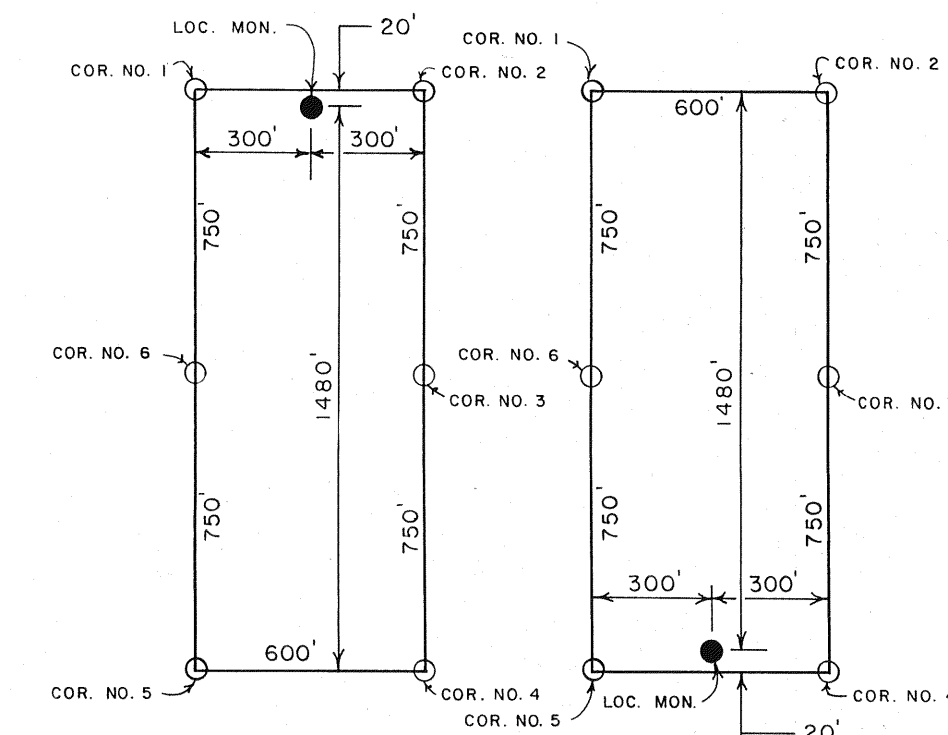

TYPICAL- JASPER CLAIM

**MAP OF LODE CLAIMS
JASPER CLAIMS**
No.s 37 thru 72
Located in
SECTION 28, T33N-R51E MDB.&M.
UNKNOWN MINING DISTRICT
EUREKA COUNTY, NEVADA