

OWNER'S CERTIFICATE

Know all men by these presents that the undersigned, JERRY L. and TRINA MACHACEK, and LaVERNE D. and EUNICE M. MACHACEK, being the owners of the platted land shown hereon, do hereby consent to the preparation and filing of this map; in witness we the owners, set our hands on the dates shown.

Jerry L. Machacek 12-12-80 DATE
 JERRY L. MACHACEK
Trina Machacek 12-12-80 DATE
 TRINA MACHACEK
LaVerne D. Machacek 12-12-80 DATE
 LaVERNE D. MACHACEK
Eunice M. Machacek 12-12-80 DATE
 EUNICE M. MACHACEK

Subscribed and sworn to before me this 12th day of December, 1980.
 Notary Public in and for Elko County, Nevada.

Leora Bernadot

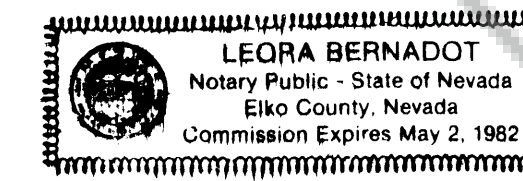

APPROVAL

This parcel map is approved pursuant to N.R.S. 278.461 through 278.469, and local ordinances.

Roberta M. Demek Chairman 1/5/81 DATE
 EUREKA COUNTY PLANNING COMMISSION

R.D. Demek 2/20/81 DATE
 EUREKA COUNTY COMMISSION

SURVEYOR'S CERTIFICATE

I, William F. Mueller, Registered Land Surveyor No. 3535 do hereby certify that this is a true and accurate map of land surveyed under my supervision and direction on the 25th day of NOVEMBER, 1980; that this map is fully and correctly represented hereon, and that the monuments are of the character, and occupy the positions indicated, and are sufficient for the retracement of this survey.

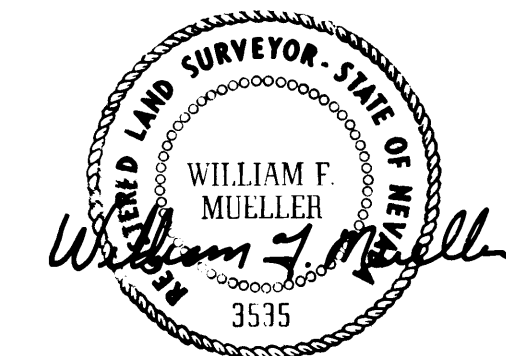

RECORDING DATA

Filed at the request of: Jean Shangle
 Date: February 20, 1981
 Time: 4:30 P.M.
 File No.: 78970

Hilda A. DePook
 Eureka County Recorder

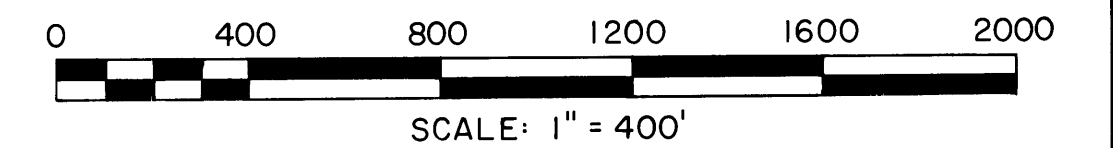

PARCEL MAP

FOR
JERRY L. & TRINA MACHACEK
 AND
LaVERNE D. & EUNICE M. MACHACEK
 LOCATED IN SEC. 36, T.21N., R.53E., M.D.M.
 EUREKA COUNTY, NEVADA

NO.	BY DATE	DESCRIPTION	CHK'D	APP'D
REVISIONS				

DRAWN BY: D.P. APPROVED BY: WFM
 JOB NO. 7444-001 DATE DEC. 1980

CHILTON ENGINEERING
 421 COURT STREET ELKO, NEVADA

80206

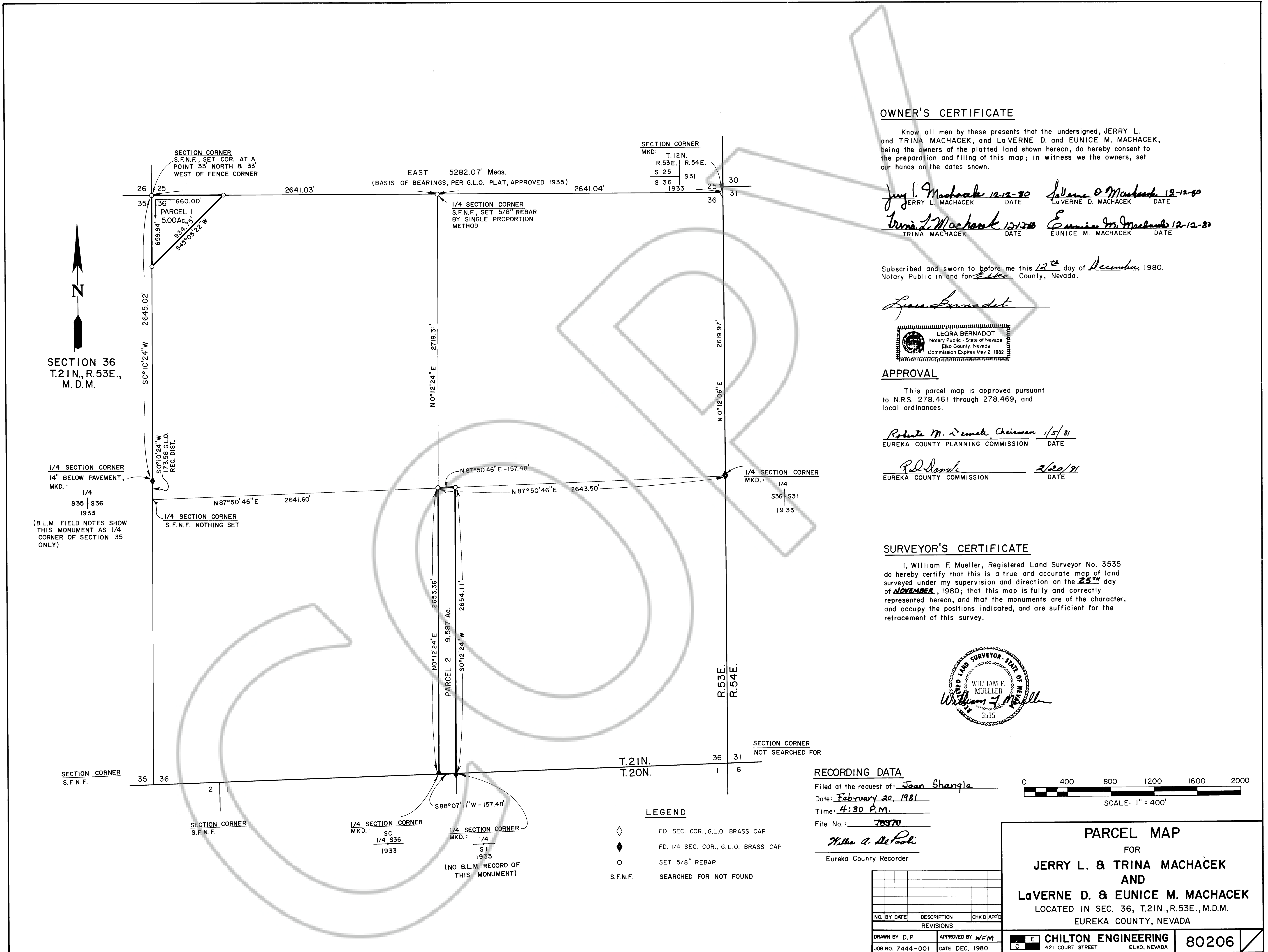

SECTION 36
 T.21N., R.53E.,
 M.D.M.

1/4 SECTION CORNER
 14" BELOW PAVEMENT,
 MKD.: 1/4
 S35 | S36
 1933
 (B.L.M. FIELD NOTES SHOW
 THIS MONUMENT AS 1/4
 CORNER OF SECTION 35
 ONLY)

SECTION CORNER
 S.F.N.F.

SECTION CORNER
 S.F.N.F.

1/4 SECTION CORNER
 MKD.: SC
 1/4 S36
 1933

1/4 SECTION CORNER
 MKD.: 1/4
 S1
 1933
 (NO B.L.M. RECORD OF
 THIS MONUMENT)

LEGEND

- ◇ FD. SEC. COR., G.L.O. BRASS CAP
- ◆ FD. 1/4 SEC. COR., G.L.O. BRASS CAP
- SET 5/8" REBAR
- S.F.N.F. SEARCHED FOR NOT FOUND

SECTION CORNER
 NOT SEARCHED FOR

T.21N. 36 31
 T.20N. 1 6

SECTION CORNER
 MKD.: T.12N.
 R.53E. R.54E.
 S 25 S31
 S 36 S31
 1933

EAST 5282.07' Meas.
 (BASIS OF BEARINGS, PER G.L.O. PLAT, APPROVED 1935)

SECTION CORNER
 S.F.N.F. SET COR. AT A
 POINT 33' NORTH & 33'
 WEST OF FENCE CORNER

1/4 SECTION CORNER
 S.F.N.F. SET 5/8" REBAR
 BY SINGLE PROPORTION
 METHOD