

# MAP OF THE STS no. 1 MILL SITE

LOCATED BY: MILLARD SHIRRILL  
P.O. BOX 91  
ELKO, NEVADA 89801

LOCATION: R52E, T23N SECTION 24  
STS no. 1 IS LOCATED IN THE N.W.  
1/4 SEC. OF SEC. 24  
EUREKA, CO., NEVADA

ALL READING ARE FROM MAG. NORTH  
SCALE ONE INCH = 500 FT.

MILL SITE IS 5 SQUARE ACRES  
OR 466.691 FT. BY 466.691 FT.

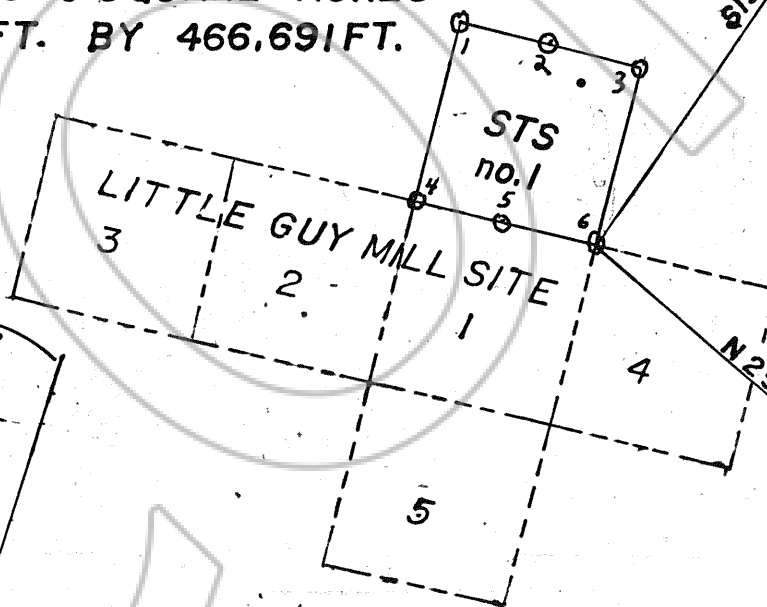
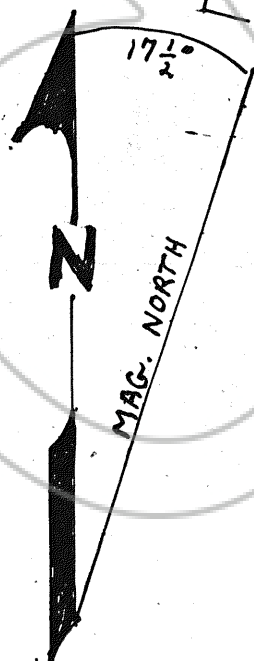

Filed  
AT REQUEST OF  
Millard Shirrill

81 MAR 3 P 3:22

OFFICIAL RECORDS  
EUREKA COUNTY, NEVADA  
WILLIS A. DEPAOLI-RECORDER  
FILE NO. 79016  
FEE \$15.00

SEC. 12 SEC. 7  
SEC. 13 SEC. 18

SEC. 13 SEC. 18  
SEC. 24 SEC. 10

SEC. 25 SEC. 30

R 52 E  
R 53 E

S198°W 8200ft.±

N293°W 6300ft.±

79016