

STATE OF NEVADA
79124 CERTIFICATE OF MINING LOCATION
 LODE CLAIM ON PUBLIC DOMAIN

NOTICE IS HEREBY GIVEN that the Afgan No. 65 lode mining claim has been located by AMERICAN SELCO INC., a New York corporation, whose address is 90 West Grove Street, Suite 100, Reno, Nevada 89509. The general course of this claim is East/West. This claim is 1500 feet in length along the course of the claim, being 1490 feet from the point of discovery in a East direction to the East end line of this claim, and 10 feet in a West direction to the West end line of the claim. This claim is 600 feet in width, being 300 feet in width on each side of the center line of the claim.

This claim is located within the NW Quarter of Section 17, Township 22 North, Range 51 East, Mount Diablo Base and Meridian, unknown Mining District, Eureka County, Nevada. The location monument of this claim is situated with reference to some natural object or permanent monument as follows: The number one corner of this claim is located approximately 6175 feet N47°W from the SE corner of sec. 17 T22N, R51E, MDM.

The corners of this claim are marked by 4"x4" posts or 4" trees with metal tags inscribed with the appropriate corner number as shown on the following sketch and the accompanying claim map.

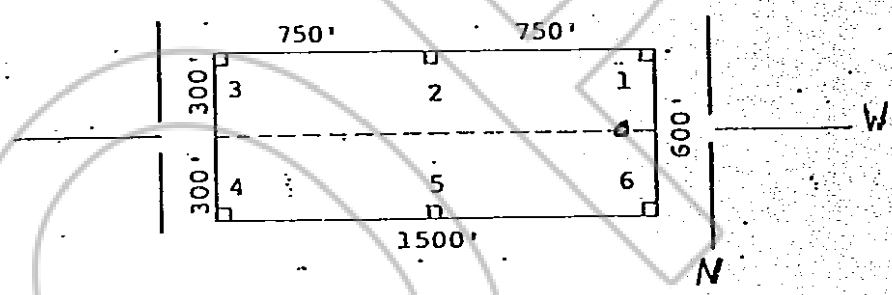

The location work consisted of making the maps as provided in NRS 517.040.

Dated and posted on the ground this 29 day of January, 1961.

Witnesses:

Locator:

AMERICAN SELCO INC.

By Mike Perry
 Agent for
American Selco Inc.

RECORDED AT REQUEST OF
AMERICAN SELCO INC
 BOOK 92 PAGE 73

STATE OF NEVADA
 COUNTY OF _____
 1 MAR 11 AIO: 48
 OFFICIAL RECORDS
 EUREKA COUNTY, NEVADA
 WILLIS A. DEAN, CLERK
 FILE NO. 79124
 FEE \$ 3.00

I hereby certify that the within instrument was filed and recorded at the request of: _____
 FILE NO. _____
 on _____
 at _____
 Docket _____ Page _____

Witness my hand and official seal the day and year aforesaid

 County Recorder
 By BOOK 92 PAGE 173
 Deputy Recorder

NOTICE IS HEREBY GIVEN that the African No. 66 lode mining claim has been located by AMERICAN SELCO INC. a New York corporation, whose address is 90 West Grove Street, Suite 100, Reno, Nevada 89509. The general course of this claim is East/West. This claim is 1500 feet in length along the course of the claim, being 1490 feet from the point of discovery in a East direction to the East end line of this claim, and 10 feet in a West direction to the West end line of the claim. This claim is 600 feet in width, being 300 feet in width on each side of the center line of the claim.

This claim is located within the NW & NE Quarter of Section 17, Township 22 North, Range 51 East, Mount Diablo Base and Meridian, unknown Mining District, Eureka County, Nevada. The location monument of this claim is situated with reference to some natural object or permanent monument as follows: The number one corner of this claim is located approximately 4,450 feet N 20° W from the SE corner of sec. 17 T22N, R51E, MDM.

The corners of this claim are marked by 4"x4" posts or 4" trees with metal tags inscribed with the appropriate corner number as shown on the following sketch and the accompanying claim map.

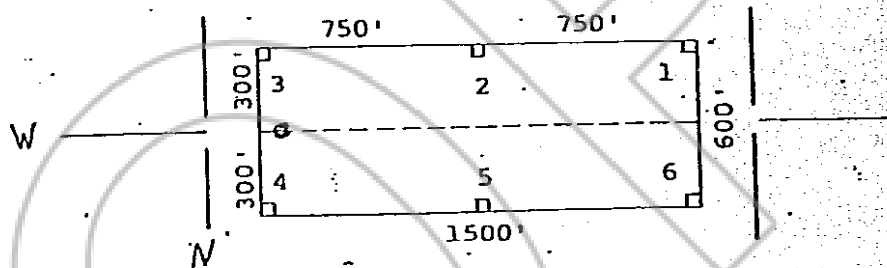

The location work consisted of making the maps as provided in NRS 517.040.

Dated and posted on the ground this 29 day of January, 1981.

Witnesses:

Locator:

AMERICAN SELCO INC.

By Mike Perry
Agent for
American Selco Inc.

RECORDED AT REQUEST OF
AMERICAN SELCO INC.

BOOK 92 PAGE 174
STATE OF NEVADA
MAR 11 4:10:48
OFFICIAL RECORDS
EUREKA COUNTY, NEVADA
FILE NO. 79125
FEE \$ 3.00

I hereby certify that the within instrument was filed and recorded at the request of: _____
FILE NO. _____
on _____
at _____
Docket _____ Page _____

Witness my hand and official seal the day and year aforesaid

County Recorder
BOOK 92 PAGE 174
By _____
Deputy Recorder

STATE OF NEVADA
CERTIFICATE OF MINING LOCATION
LODE CLAIM ON PUBLIC DOMAIN

NOTICE IS HEREBY GIVEN that the Afgan No. 67 lode mining claim has been located by AMERICAN SELCO INC. a New York corporation, whose address is 90 West Grove Street, Suite 100, Reno, Nevada 89509. The general course of this claim is East/West. This claim is 1500 feet in length along the course of the claim, being 10 feet from the point of discovery in a East direction to the East end line of this claim, and 1490 feet in a West direction to the West end line of the claim. This claim is 600 feet in width, being 300 feet in width on each side of the center line of the claim.

This claim is located within the NE Quarter of Section 17, Township 22 North, Range 51 East, Mount Diablo Base and Meridian, unknown Mining District, Eureka County, Nevada. The location monument of this claim is situated with reference to some natural object or permanent monument as follows: The number one corner of this claim is located approximately 4450 feet N 20° W from the SE corner of sec. 17, T22N, R51E, MDM.

The corners of this claim are marked by 4"x4" posts or 4" trees with metal tags inscribed with the appropriate corner number as shown on the following sketch and the accompanying claim map.

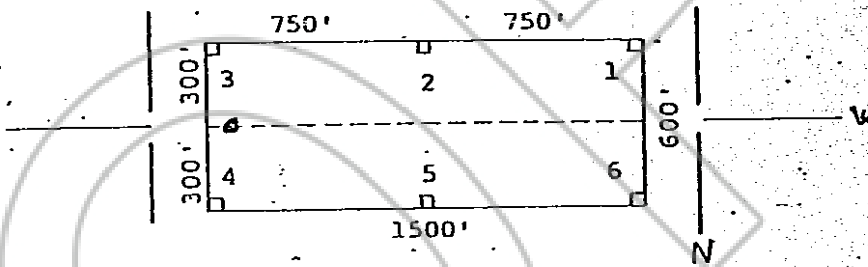

The location work consisted of making the maps as provided in NRS 517.040.

Dated and posted on the ground this 29 day of January.

INC

RECORDED AT REQUEST OF
AMERICAN SELCO INC.
BOOK 92 PAGE 775

Witnesses:

81 MAR 11 AIO 48

OFFICIAL RECORDS
EUREKA COUNTY NEVADA
WILLIS A. DEPAUL
FILE # 79126
FEE \$ 3.00

Locator:

AMERICAN SELCO INC.

By

Agent for

American Selco Inc.

STATE OF NEVADA

COUNTY OF

)
) ss.
)

I hereby certify that the within instrument was filed and recorded at the request of:

FILE NO. _____
on _____
at _____
Docket _____ Page _____

Witness my hand and official seal the day and year aforesaid

County Recorder

By BOOK 92 PAGE 175
Deputy Recorder

79127

STATE OF NEVADA
CERTIFICATE OF MINING LOCATION
LODE CLAIM ON PUBLIC DOMAIN

NOTICE IS HEREBY GIVEN that the Afgan No. 68
lode mining claim has been located by AMERICAN SELCO INC.
a New York corporation, whose address is 90 West Grove Street,
Suite 100, Reno, Nevada 89509. The general course of this claim
is East/West. This claim is 1500 feet in length
along the course of the claim, being 1490 feet from the point
of discovery in a East direction to the East end
line of this claim, and 10 feet in a West
direction to the West end line of the claim. This claim is
600 feet in width, being 300 feet in width on each side of the
center line of the claim.

This claim is located within the NW Quarter
of Section 16, Township 22 North, Range 51
East, Mount Diablo Base and Meridian, unknown Mining District,
Eureka County, Nevada. The location monument of this claim is
situated with reference to some natural object or permanent monument
as follows: The number one corner of this claim is located
approximately 4,450 feet N20°E from the SE
corner of sec. 17 T22N, R51E, MDM.

The corners of this claim are marked by 4"x4" posts or 4" trees
with metal tags inscribed with the appropriate corner number as
shown on the following sketch and the accompanying claim map.

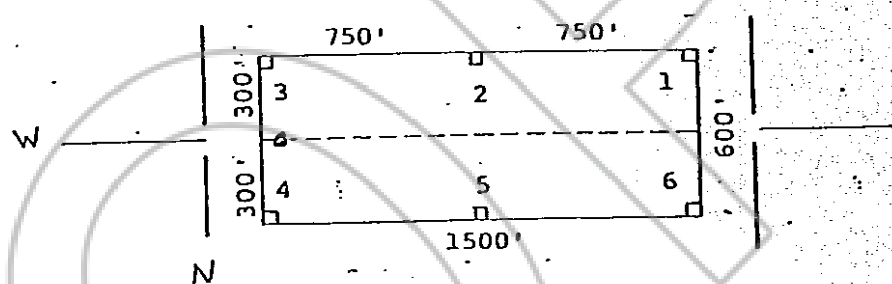

The location work consisted of making the maps as provided in
NRS 517.040.

Dated and posted on the ground this 29 day of January,
1981.

Witnesses:

Locator:

AMERICAN SELCO INC.

By Mike Perry
Agent for
American Selco Inc.

RECORDED IN AMERICAN SELCO INC.

BOOK 92 PAGE 176
MAR 11 AID: 48
OFFICIAL RECORDS
EUREKA COUNTY, NEVADA
MILLIS A. DEPAOLI - RECORDER
FILE NO. 79127
FEE \$ 3.00

STATE OF NEVADA
COUNTY OF EUREKA

I hereby certify that the within
instrument was filed and recorded at
the request of: _____
FILE NO. _____
on _____
at _____
Docket _____ page _____

Witness my hand and official
seal the day and year aforesaid

County Recorder
By BOOK 92 PAGE 176
Deputy Recorder

NOTICE IS HEREBY GIVEN that the Afgan No. 69 lode mining claim has been located by AMERICAN SELCO INC. a New York corporation, whose address is 90 West Grove Street, Suite 100, Reno, Nevada 89509. The general course of this claim is East/West. This claim is 1500 feet in length along the course of the claim, being 10 feet from the point of discovery in a East direction to the East end line of this claim, and 1490 feet in a West direction to the West end line of the claim. This claim is 600 feet in width, being 300 feet in width on each side of the center line of the claim.

This claim is located within the SE Quarter of Section 19, Township 22 North, Range 51 East. Mount Diablo Base and Meridian, unknown Mining District, Eureka County, Nevada. The location monument of this claim is situated with reference to some natural object or permanent monument as follows: The number one corner of this claim is located approximately 8,650 feet S 61° W from the SE corner of sec. 17 T22N, R51E, MDM.

The corners of this claim are marked by 4"x4" posts or 4" trees with metal tags inscribed with the appropriate corner number as shown on the following sketch and the accompanying claim map.

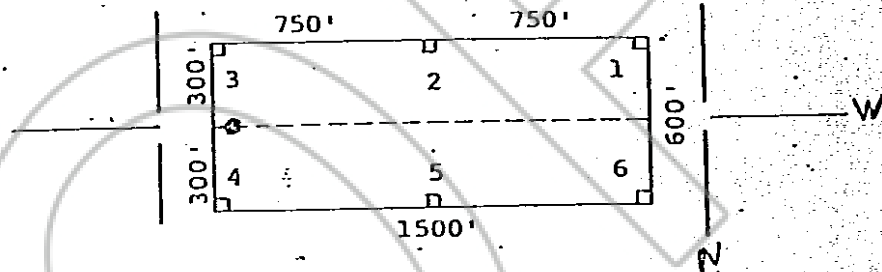

The location work consisted of making the maps as provided in NRS 517.040.

Dated and posted on the ground this 29 day of January, 1987.

Witnesses:

Locator:

AMERICAN SELCO INC.

By Mike Perry
Agent for
American Selco Inc.

RECORDED AT REQUEST OF
AMERICAN SELCO INC.

BOOK 92 PAGE 77
MAR 11 10:48
OFFICIAL RECORDS
CLERK OF COUNTY CLERK
CLERK OF COUNTY CLERK
FILE NO. 79128
FEE \$ 3.00

I hereby certify that the within instrument was filed and recorded at the request of: _____
FILE NO. _____
on _____
at _____
Docket _____ Page _____

Witness my hand and official seal the day and year aforesaid

County Recorder

By BOOK 92 PAGE 77
Deputy Recorder

STATE OF NEVADA
79129 CERTIFICATE OF MINING LOCATION
 LODE CLAIM ON PUBLIC DOMAIN

NOTICE IS HEREBY GIVEN that the Afgan No. 70 lode mining claim has been located by AMERICAN SELCO INC. a New York corporation, whose address is 90 West Grove Street, Suite 100, Reno, Nevada 89509. The general course of this claim is East/West. This claim is 1500 feet in length along the course of the claim, being 10 feet from the point of discovery in a East direction to the East end line of this claim, and 1490 feet in a West direction to the West end line of the claim. This claim is 600 feet in width, being 300 feet in width on each side of the center line of the claim.

This claim is located within the S/E Quarter of Section 19, Township 22 North, Range 51 East, Mount Diablo Base and Meridian, unknown Mining District, Eureka County, Nevada. The location monument of this claim is situated with reference to some natural object or permanent monument as follows: The number one corner of this claim is located approximately 8,650 feet S 61° W from the SE corner of sec. 17 T22N, R51E, MDM.

The corners of this claim are marked by 4"x4" posts or 4" trees with metal tags inscribed with the appropriate corner number as shown on the following sketch and the accompanying claim map.

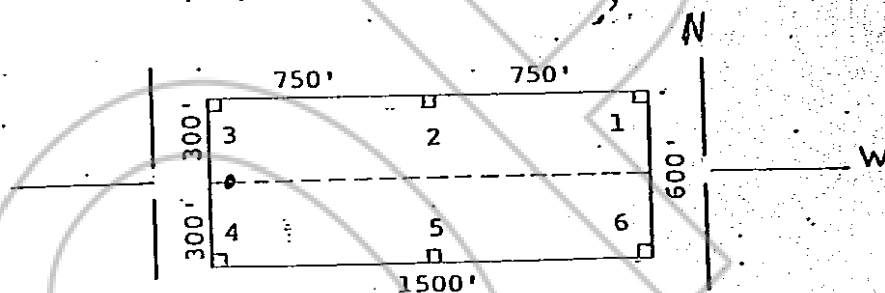

The location work consisted of making the maps as provided in NRS 517.040.

Dated and posted on the ground this 27 day of January, 1981.

Witnesses:

Locator:

AMERICAN SELCO INC.

By Mike Peay
 Agent for
 American Selco Inc.

RECORDED AT REQUEST OF
AMERICAN SELCO INC

BOOK 92 PAGE 778
 81 MAR 11 AM 11:48
 OFFICIAL RECORDS
 EUREKA COUNTY, NEVADA
 WILLIS A. GIBSON, RECORDER
 FILE NO. 79129
 FEE \$ 3.00

STATE OF NEVADA)

COUNTY OF _____) ss. _____

I hereby certify that the within instrument was filed and recorded at the request of: _____
 FILE NO. _____
 on _____
 at _____
 Docket _____ Page _____

Witness my hand and official seal the day and year aforesaid

County Recorder

By BOOK 92 PAGE 178
 Deputy Recorder

STATE OF NEVADA
79130 - CERTIFICATE OF MINING LOCATION
 LODE CLAIM ON PUBLIC DOMAIN

NOTICE IS HEREBY GIVEN that the Afgan No. 71 lode mining claim has been located by AMERICAN SELCO INC., a New York corporation, whose address is 90 West Grove Street, Suite 100, Reno, Nevada 89509. The general course of this claim is East/West. This claim is 1500 feet in length along the course of the claim, being 10 feet from the point of discovery in a East direction to the East end line of this claim, and 1490 feet in a West direction to the West end line of the claim. This claim is 600 feet in width, being 300 feet in width on each side of the center line of the claim.

This claim is located within the SE/NE Quarter of Section 19/30, Township 22 North, Range 51 East, Mount Diablo Base and Meridian, unknown Mining District, Eureka County, Nevada. The location monument of this claim is situated with reference to some natural object or permanent monument as follows: The number one corner of this claim is located approximately 9.300 feet SS4° 30' W from the SE corner of sec. 17. T22N, R51E, MDM.

The corners of this claim are marked by 4"x4" posts or 4" trees with metal tags inscribed with the appropriate corner number as shown on the following sketch and the accompanying claim map.

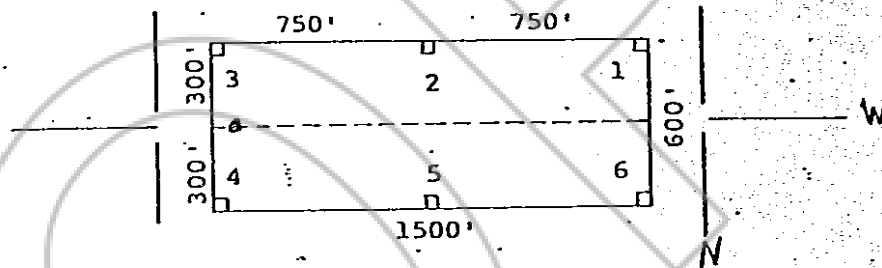

The location work consisted of making the maps as provided in NRS 517.040.

Dated and posted on the ground this 27 day of January, 1981.

Witnesses:

Locator:

AMERICAN SELCO INC.

REGISTERED AT REQUEST OF
AMERICAN SELCO INC
 BOOK 92 PAGE 77
 81 MAR 11 AM 1:49
 COUNTY OF _____)
 STATE OF NEVADA) ss.
 WILSON A. DEPAUL RECORDER
 FILE NO. 79130
 FEES 3.20

By Mike Perry
 Agent for
 American Selco Inc.

I hereby certify that the within instrument was filed and recorded at the request of: _____
 FILE NO. _____
 on _____
 at _____
 Docket _____ Page _____

Witness my hand and official seal the day and year aforesaid

 County Recorder
 By BOOK 92 PAGE 79
 Deputy Recorder

STATE OF NEVADA
CERTIFICATE OF MINING LOCATION
LODE CLAIM ON PUBLIC DOMAIN

NOTICE IS HEREBY GIVEN that the Afgan No. 72 lode mining claim has been located by AMERICAN SELCO INC., a New York corporation, whose address is 90 West Grove Street, Suite 100, Reno, Nevada 89509. The general course of this claim is East/West. This claim is 1500 feet in length along the course of the claim, being 10 feet from the point of discovery in a East direction to the East end line of this claim, and 1490 feet in a West direction to the West end line of the claim. This claim is 600 feet in width, being 300 feet in width on each side of the center line of the claim.

This claim is located within the NF Quarter of Section 30, Township 22 North, Range 51 East, Mount Diablo Base and Meridian, unknown Mining District, Eureka County, Nevada. The location monument of this claim is situated with reference to some natural object or permanent monument as follows: The number one corner of this claim is located approximately 9300 feet S54°30'W from the SE corner of sec. 17 T22N, R51E, MDM.

The corners of this claim are marked by 4"x4" posts or 4" trees with metal tags inscribed with the appropriate corner number as shown on the following sketch and the accompanying claim map.

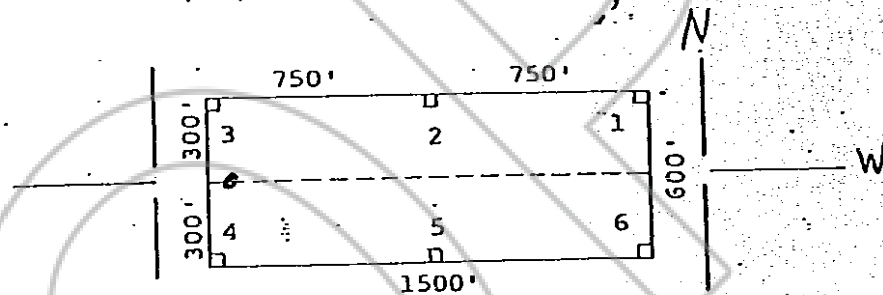

The location work consisted of making the maps as provided in NRS 517.040.

Dated and posted on the ground this 29 day of January, 1981.

Witnesses:

Locator:

AMERICAN SELCO INC.

By Mike Perry
Agent for
American Selco Inc.

RECORDED AT REQUEST OF
AMERICAN SELCO INC
BOOK 92 PAGE 180

81 MAR 11 AID 49

OFFICIAL RECORDS
EUREKA COUNTY, NEVADA
WILLIS A. DEPAO - RECORDER
FILE NO. 79131
FEE \$ 3.00

STATE OF NEVADA)

COUNTY OF PY OF) ss.

I hereby certify that the within instrument was filed and recorded at the request of: _____
FILE NO. _____
on _____
at _____
Docket _____ page _____

Witness my hand and official seal the day and year aforesaid

County Recorder

By BOOK 92 PAGE 180
Deputy Recorder

STATE OF NEVADA
79132 CERTIFICATE OF MINING LOCATION
 LOSE CLAIM ON PUBLIC DOMAIN

NOTICE IS HEREBY GIVEN that the Afgan No. 73 lode mining claim has been located by AMERICAN SELCO INC. a New York corporation, whose address is 90 West Grove Street, Suite 100, Reno, Nevada 89509. The general course of this claim is East/West. This claim is 1500 feet in length along the course of the claim, being 10 feet from the point of discovery in a East direction to the East end line of this claim, and 1490 feet in a West direction to the West end line of the claim. This claim is 600 feet in width, being 300 feet in width on each side of the center line of the claim.

This claim is located within the NE Quarter of Section 30, Township 22 North, Range 51 East, Mount Diablo Base and Meridian, unknown Mining District, Eureka County, Nevada. The location monument of this claim is situated with reference to some natural object or permanent monument as follows: The number one corner of this claim is located approximately 10,000 feet S 49° 30' W from the SE corner of sec. 17 T22N, R51E, MDM.

The corners of this claim are marked by 4"x4" posts or 4" trees with metal tags inscribed with the appropriate corner number as shown on the following sketch and the accompanying claim-map.

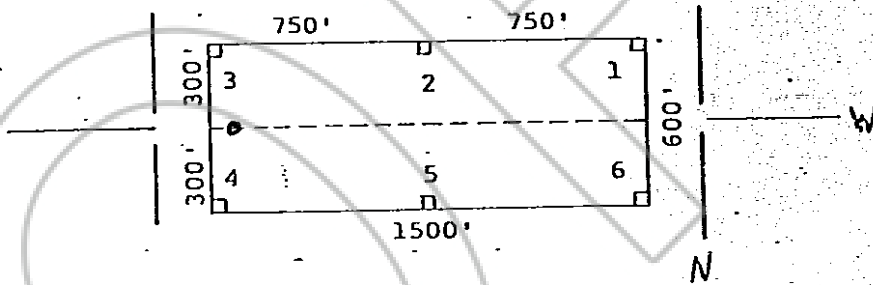

The location work consisted of making the maps as provided in NRS 517.040.

Dated and posted on the ground this 29 day of January, 1981.

Witnesses:

Locator:

AMERICAN SELCO INC.

By: Mike Perry
 Agent for
 American Selco Inc.

RECORDED AT REQUEST OF AMERICAN SELCO INC

BOOK 92 PAGE 287

MAR 11 10:19

STATE OF NEVADA

OFFICIAL RECORDS
 EUREKA COUNTY, NEVADA
 WILLIS A. DEWALL, CLERK
 FILE NO. 79132
 FEE \$ 3.22

COUNTY OF _____

I hereby certify that the within instrument was filed and recorded at the request of: _____
 FILE NO. _____
 on _____
 at _____
 Docket _____ Page _____

Witness my hand and official seal the day and year aforesaid

County Recorder

By: BOOK 92 PAGE 181
 Deputy Recorder