

79134

STATE OF NEVADA
 CERTIFICATE OF MINING LOCATION
 LOSE CLAIM ON PUBLIC DOMAIN

NOTICE IS HEREBY GIVEN that the RIL No. 1
 lode mining claim has been located by AMERICAN SELCO INC.
 a New York corporation, whose address is 90 West Grove Street,
 Suite 100, Reno, Nevada 89509. The general course of this claim
 is Northeast & Southwest. This claim is 1500 feet in length
 along the course of the claim, being 10 feet from the point
 of discovery in a N50°E direction to the Northeast end
 line of this claim, and 1490 feet in a S50°W
 direction to the Southwest end line of the claim. This claim is
 600 feet in width, being 300 feet in width on each side of the
 center line of the claim.

This claim is located within the SW Quarter
 of Section 12, Township 19 North, Range 52
 East, Mount Diablo Base and Meridian, unknown Mining District,
 Eureka County, Nevada. The location monument of this claim is
 situated with reference to some natural object or permanent monument
 as follows: The number one corner of this claim is located approximately
3,975 feet N71°W from the located southwest corner of
 section 7, T19N, R53E, MDM.

The corners of this claim are marked by 4"x4" posts or 4" trees
 with metal tags inscribed with the appropriate corner number as
 shown on the following sketch and the accompanying claim map.

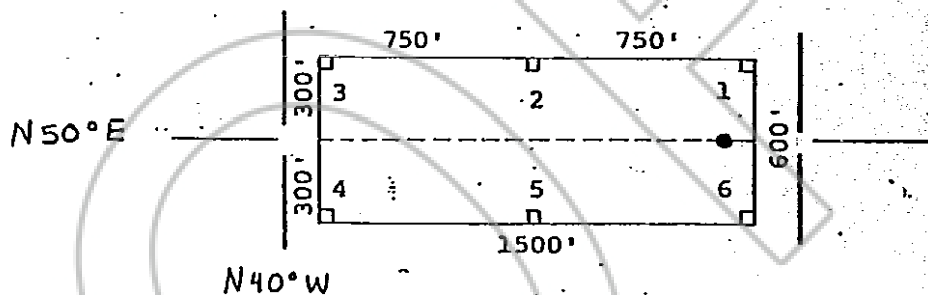

The location work consisted of making the maps as provided in
 NRS 517.040.

Dated and posted on the ground this 13 day of January, 1981.

Locator:

AMERICAN SELCO INC.

By Mike Perry
 Agent for
 American Selco Inc.

STATE OF NEVADA)

COUNTY OF ESSEX)

I hereby certify that the within
 instrument was filed and recorded at
 the request of:

FILE NO. _____

on _____

at _____

Docket _____

Page _____

Witness my hand and official
 seal the day and year aforesaid

County Recorder
BOOK 92 PAGE 182

By _____
 Deputy Recorder

RECORDED AT REQUEST OF
 AMERICAN SELCO INC.
 BOOK 92 PAGE 182

ESSEX
 81 MAR 11 AM 10:57

OFFICIAL RECORDS
 EUREKA COUNTY, NEVADA
 WILLIS A. DEWITT, RECORDER
 FILE NO. 79134
 REC-3-20

NOTICE IS HEREBY GIVEN that the RIL No. 2 lode mining claim has been located by AMERICAN SELCO INC., a New York corporation, whose address is 90 West Grove Street, Suite 100, Reno, Nevada 89509. The general course of this claim is Northeast & Southwest. This claim is 1500 feet in length along the course of the claim, being 1490 feet from the point of discovery in a N50°E direction to the Northeast end line of this claim, and 10 feet in a S50°W direction to the Southwest end line of the claim. This claim is 600 feet in width, being 300 feet in width on each side of the center line of the claim.

This claim is located within the SW & NW & NE Quarter of Section 12, Township 19 North, Range 52 East, Mount Diablo Base and Meridian, unknown Mining District, Eureka County, Nevada. The location monument of this claim is situated with reference to some natural object or permanent monument as follows: The number one corner of this claim is located approximately 3,975 feet N 71°W from the located southwest corner of section 7, T19N, R53E, MDM.

The corners of this claim are marked by 4"x4" posts or 4" trees with metal tags inscribed with the appropriate corner number as shown on the following sketch and the accompanying claim map.

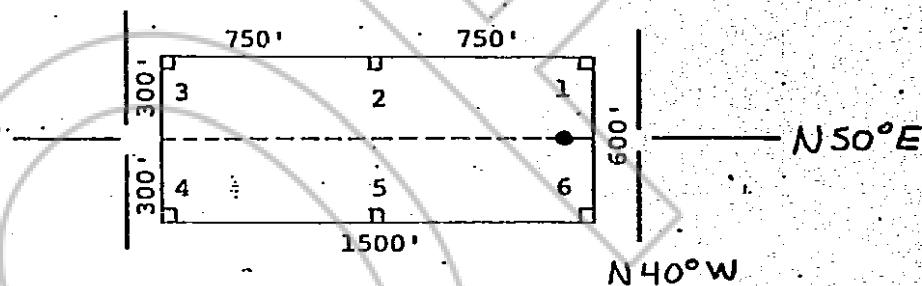

The location work consisted of making the maps as provided in NRS 517.040.

Dated and posted on the ground this 13 day of January, 1981

Witnesses:

Locator:

AMERICAN SELCO INC.

By Mike Penn
Agent for
American Selco Inc.

RECORDED AT REQUEST OF
AMERICAN SELCO INC

BOOK 92 PAGE 183
1 MAR 11 AID: 57
OFFICIAL RECORDS
EUREKA COUNTY, NEVADA
WILLIS A. DEAN - RECORDER
FILE NO. 79135
FEE \$ 3.00

STATE OF NEVADA

COUNTY OF

)
) ss.
)

I hereby certify that the within instrument was filed and recorded at the request of:

FILE NO. _____

on _____

at _____

Docket _____ Page _____

Witness my hand and official seal the day and year aforesaid

County Recorder

By BOOK 92 PAGE 183
Deputy Recorder

STATE OF NEVADA
 CERTIFICATE OF MINING LOCATION
 LOSE CLAIM ON PUBLIC DOMAIN

NOTICE IS HEREBY GIVEN that the RIL No. 3 lode mining claim has been located by AMERICAN SELCO INC. a New York corporation, whose address is 90 West Grove Street, Suite 100, Reno, Nevada 89509. The general course of this claim is Northeast & Southwest. This claim is 1500 feet in length along the course of the claim, being 10 feet from the point of discovery in a N50°E direction to the Northeast end line of this claim, and 1490 feet in a S50°W direction to the Southwest end line of the claim. This claim is 600 feet in width, being 300 feet in width on each side of the center line of the claim.

This claim is located within the SW/NW Quarter of Section 12/13, Township 19 North, Range 52 East, Mount Diablo Base and Meridian, unknown Mining District, Eureka County, Nevada. The location monument of this claim is situated with reference to some natural object or permanent monument as follows: The number one corner of this claim is located approximately 3,975 feet N 71° W from the located southwest corner of section 7, T19N, R53E, MDM.

The corners of this claim are marked by 4"x4" posts or 4" trees with metal tags inscribed with the appropriate corner number as shown on the following sketch and the accompanying claim map.

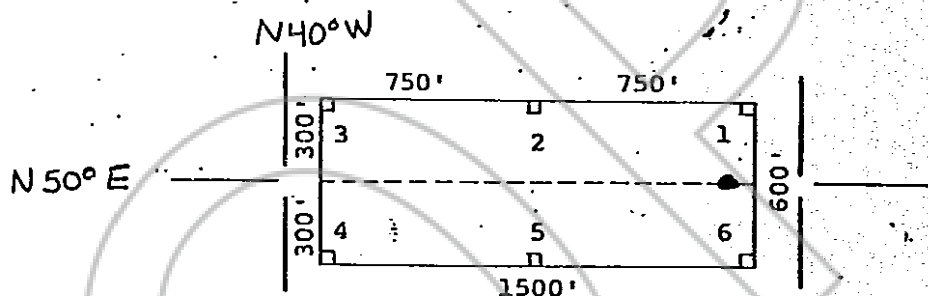

The location work consisted of making the maps as provided in NRS 517.040.

Dated and posted on the ground this 13 day of January, 1981

Witnesses:

Locator:

AMERICAN SELCO INC.

By Mike Perry
 Agent for
 American Selco Inc.

AMERICAN SELCO INC.

BOOK 92 PAGE 84
 MAR 11 AID: 87
 OFFICIAL RECORDS
 EUREKA COUNTY, NEVADA
 EUREKA COUNTY RECORDER
 FILE NO. 79136
 FEE \$ 3.00

STATE OF NEVADA

COUNTY OF _____)
) ss.
)

I hereby certify that the within instrument was filed and recorded at the request of:

FILE NO. _____
 on _____
 at _____
 Docket _____ Page _____

Witness my hand and official seal the day and year aforesaid.

County Recorder

By BOOK 92 PAGE 84
 Deputy Recorder

STATE OF NEVADA
 CERTIFICATE OF MINING LOCATION
 LODE CLAIM ON PUBLIC DOMAIN

NOTICE IS HEREBY GIVEN that the RIL No. 4
 lode mining claim has been located by AMERICAN SELCO INC.
 a New York corporation, whose address is 90 West Grove Street,
 Suite 100, Reno, Nevada 89509. The general course of this claim
 is Northeast & Southwest. This claim is 1500 feet in length
 along the course of the claim, being 1490 feet from the point
 of discovery in a N50°E direction to the Northeast end
 line of this claim, and 10 feet in a S50°W
 direction to the Southwest end line of the claim. This claim is
 600 feet in width, being 300 feet in width on each side of the
 center line of the claim.

This claim is located within the SW & SE Quarter
 of Section 12, Township 19 North, Range 52
 East, Mount Diablo Base and Meridian, unknown Mining District,
 Eureka County, Nevada. The location monument of this claim is
 situated with reference to some natural object or permanent monument
 as follows: The number one corner of this claim is located approximately
3,975' feet N 71°W from the located southwest corner of
section 7, T19N, R53E, MDM.

The corners of this claim are marked by 4"x4" posts or 4" trees
 with metal tags inscribed with the appropriate corner number as
 shown on the following sketch and the accompanying claim map.

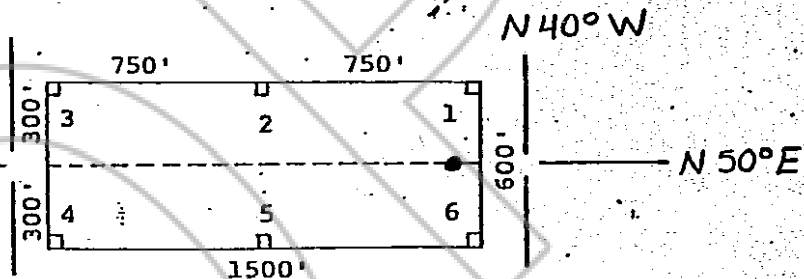

The location work consisted of making the maps as provided in
 NRS 517.040.

Dated and posted on the ground this 13 day of January,
 1981

Witnesses:

Locator:

AMERICAN SELCO INC.

By

Mike Perry
 Agent for

American Selco Inc.

RECORDED AT REQUEST OF
 AMERICAN SELCO INC.

BOOK 92 PAGE 185

57

AUG 11

MAR 11

STATE OF NEVADA

COUNTY OF

OFFICIAL RECORDS
 EUREKA COUNTY, NEVADA
 WILLIS A. DEVOL-RECORDER
 FILE NO. 79137
 FEE \$ 3.00

)

) ss.

)

I hereby certify that the within
 instrument was filed and recorded at
 the request of:

FILE NO.

on

at

Docket

Page

Witness my hand and official
 seal the day and year aforesaid

County Recorder

By BOOK 92 PAGE 185
 Deputy Recorder

STATE OF NEVADA
 CERTIFICATE OF MINING LOCATION
 LODE CLAIM ON PUBLIC DOMAIN

NOTICE IS HEREBY GIVEN that the RIL No. 5
 lode mining claim has been located by AMERICAN SELCO INC.
 a New York corporation, whose address is 90 West Grove Street,
 Suite 100, Reno, Nevada 89509. The general course of this claim
 is Northeast & Southwest. This claim is 1500 feet in length
 along the course of the claim, being 10 feet from the point
 of discovery in a N50°E direction to the Northeast end
 line of this claim, and 1490 feet in a S50°W
 direction to the Southwest end line of the claim. This claim is
 600 feet in width, being 300 feet in width on each side of the
 center line of the claim.

This claim is located within the SW / SE Quarter
 of Section 12/13, Township 19 North, Range 52
 East, Mount Diablo Base and Meridian, unknown Mining District,
 Eureka County, Nevada. The location monument of this claim is
 situated with reference to some natural object or permanent monument
 as follows: The number one corner of this claim is located approximately
3,000 feet N83°W from the located southwest corner of
section 7, T19N, R53E, MDM.

The corners of this claim are marked by 4"x4" posts or 4" trees
 with metal tags inscribed with the appropriate corner number as
 shown on the following sketch and the accompanying claim map.

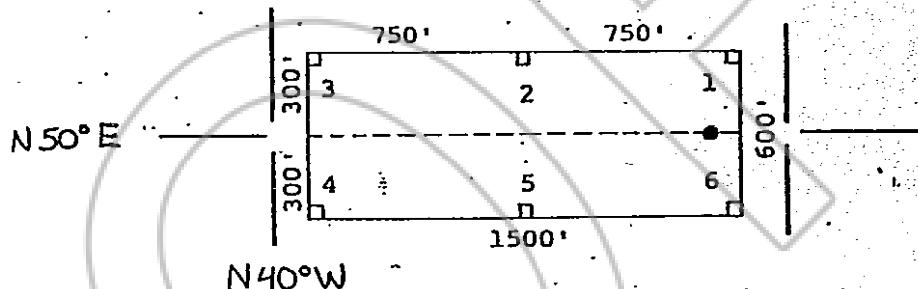

The location work consisted of making the maps as provided in
 NRS 517.040.

Dated and posted on the ground this 13 day of January,
 1981

Witnesses:

Locator:

AMERICAN SELCO INC.

By Mike Perry
 Agent for
 American Selco Inc.

RECORDED AT REQUEST OF
 AMERICAN SELCO INC.

BOOK 92 PAGE 86

MAR 11 A 10:57

OFFICIAL RECORDS
 EUREKA COUNTY, NEVADA
 WILLIS A. DE LA OLIVERA
 FILE NO. 79138
 FEE \$ 3.00

STATE OF NEVADA

COUNTY OF

I hereby certify that the within
 instrument was filed and recorded at
 the request of:

FILE NO. _____

on _____

at _____

Docket _____ Page _____

Witness my hand and official
 seal the day and year aforesaid

County Recorder
 BOOK 92 PAGE 86

By _____
 Deputy Recorder

STATE OF NEVADA
 CERTIFICATE OF MINING LOCATION
 LOSE CLAIM ON PUBLIC DOMAIN

NOTICE IS HEREBY GIVEN that the RIL No. 6
 lode mining claim has been located by AMERICAN SELCO INC.
 a New York corporation, whose address is 90 West Grove Street,
 Suite 100, Reno, Nevada 89509. The general course of this claim
 is Northeast & Southwest. This claim is 1500 feet in length
 along the course of the claim, being 1490 feet from the point
 of discovery in a N50°E direction to the Northeast end
 line of this claim, and 10 feet in a S50°W
 direction to the Southwest end line of the claim. This claim is
 600 feet in width, being 300 feet in width on each side of the
 center line of the claim.

This claim is located within the SW & SE Quarter
 of Section 12, Township 19 North, Range 52
 East, Mount Diablo Base and Meridian, unknown Mining District,
 Eureka County, Nevada. The location monument of this claim is
 situated with reference to some natural object or permanent monument
 as follows: The number one corner of this claim is located approximately
3,000 feet N83°W from the located southwest corner of
 section 7, T19N, R53E, MDM.

The corners of this claim are marked by 4"x4" posts or 4" trees
 with metal tags inscribed with the appropriate corner number as
 shown on the following sketch and the accompanying claim map.

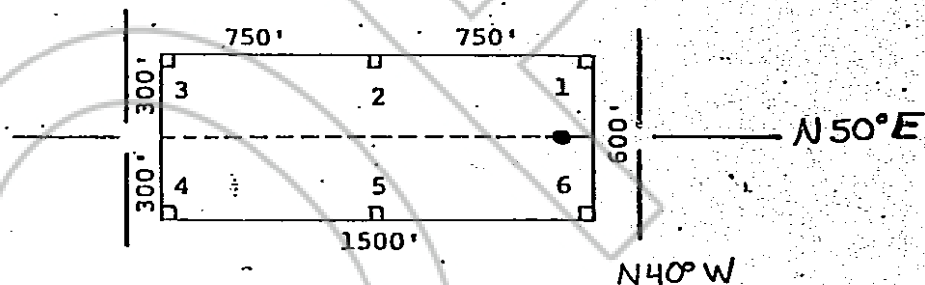

The location work consisted of making the maps as provided in
 NRS 517.040.

Dated and posted on the ground this 13 day of January,
 1981

Witnesses:

Locator:

AMERICAN SELCO INC.

By Mike Perry
 Agent for
 American Selco Inc.

RECORDED AT REQUEST OF
 AMERICAN SELCO INC.

BOOK 92 PAGE 187

MAR 11 A 10:57

OFFICIAL RECORDS
 EUREKA COUNTY, NEVADA
 WILLIS A. DAVIS - RECORDER
 FILE NO. 79139
 FEE \$ 3.00

STATE OF NEVADA

COUNTY OF EUREKA

I hereby certify that the within
 instrument was filed and recorded at
 the request of:

FILE NO. _____
 on _____
 at _____
 Docket _____ Page _____

Witness my hand and official
 seal the day and year aforesaid

County Recorder

By BOOK 92 PAGE 187
 Deputy Recorder

STATE OF NEVADA
 CERTIFICATE OF MINING LOCATION
 LODE CLAIM ON PUBLIC DOMAIN

NOTICE IS HEREBY GIVEN that the RIL No. 7
 lode mining claim has been located by AMERICAN SELCO INC.
 a New York corporation, whose address is 90 West Grove Street,
 Suite 100, Reno, Nevada 89509. The general course of this claim
 is Northeast & Southwest. This claim is 1500 feet in length
 along the course of the claim, being 10 feet from the point
 of discovery in a N50°E direction to the Northeast end
 line of this claim, and 1490 feet in a S50°W
 direction to the Southwest end line of the claim. This claim is
 600 feet in width, being 300 feet in width on each side of the
 center line of the claim.

This claim is located within the SW/NW Quarter
 of Section 12/13, Township 19 North, Range 52
 East, Mount Diablo Base and Meridian, unknown Mining District,
 Eureka County, Nevada. The location monument of this claim is
 situated with reference to some natural object or permanent monument
 as follows: The number one corner of this claim is located approximately
3,000 feet N83°W from the located southwest corner of
section 7, T19N, R53E, MDM.

The corners of this claim are marked by 4"x4" posts or 4" trees
 with metal tags inscribed with the appropriate corner number as
 shown on the following sketch and the accompanying claim map.

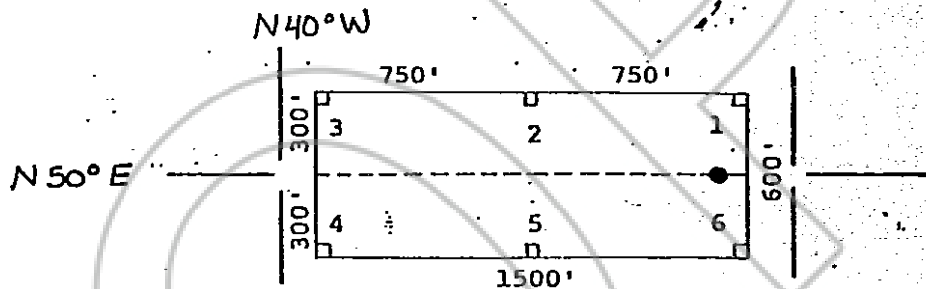

The location work consisted of making the maps as provided in
 NRS 517.040.

Dated and posted on the ground this 13 day of January,
 1981

Witnesses:

RECORDED AT REQUEST OF
 AMERICAN SELCO INC.

BOOK 92 PAGE 288

81 MAR 11 AM 10:57

OFFICIAL RECORDS
 EUREKA COUNTY, NEVADA
 WILLIS A. ORFOLD - RECORDER
 FILE NO. 79140
 FEE \$ 3.20

Locator:

AMERICAN SELCO INC.

By

Agent for

American Selco Inc.

STATE OF NEVADA

COUNTY OF

)
) ss.
)

I hereby certify that the within
 instrument was filed and recorded at
 the request of:

FILE NO.

on

at

Docket

Page

Witness my hand and official
 seal the day and year aforesaid

County Recorder

By

Deputy Recorder

BOOK 92 PAGE 188

NOTICE IS HEREBY GIVEN that the RIL No. 8 lode mining claim has been located by AMERICAN SELCO INC. a New York corporation, whose address is 90 West Grove Street, Suite 100, Reno, Nevada 89509. The general course of this claim is Northeast & Southwest. This claim is 1500 feet in length along the course of the claim, being 1490 feet from the point of discovery in a N50°E direction to the Northeast end line of this claim, and 10 feet in a S50°W direction to the Southwest end line of the claim. This claim is 600 feet in width, being 300 feet in width on each side of the center line of the claim.

This claim is located within the SW 1/4 SE 1/4 NW 1/4 NE Quarter of Section 12/13, Township 19 North, Range 52 East, Mount Diablo Base and Meridian, unknown Mining District, Eureka County, Nevada. The location monument of this claim is situated with reference to some natural object or permanent monument as follows: The number one corner of this claim is located approximately 3,000 feet N83°W from the located southwest corner of section 7, T19N, R53E, MDM.

The corners of this claim are marked by 4"x4" posts or 4" trees with metal tags inscribed with the appropriate corner number as shown on the following sketch and the accompanying claim map.

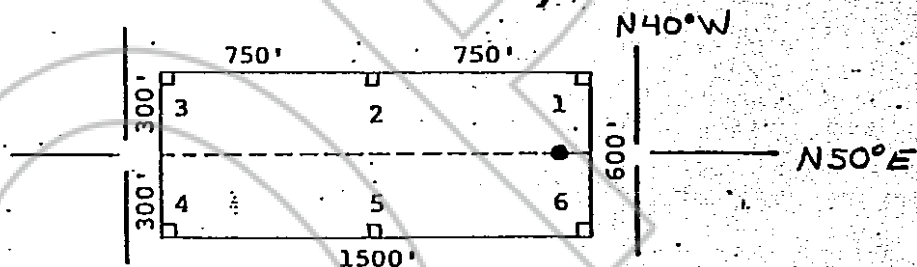

The location work consisted of making the maps as provided in NRS 517.040.

Dated and posted on the ground this 13 day of January, 1981

Witnesses:

Locator:

AMERICAN SELCO INC.

By Mike Perry
Agent for
American Selco Inc.

RECORDED AT REQUEST OF
AMERICAN SELCO INC.

BOOK 92 PAGE 189

STATE OF NEVADA
MAR 11 AM 10:57

COUNTY OF

OFFICIAL RECORDS
EUREKA COUNTY, NEVADA
WILLIAM A. DEPAUL, RECORDER
FILE NO. 79141
FEE \$ 3.00

) ss.

I hereby certify that the within instrument was filed and recorded at the request of:

FILE NO. _____
on _____
at _____
Docket _____ Page _____

Witness my hand and official seal the day and year aforesaid

County Recorder

By BOOK 92 PAGE 189
Deputy Recorder

STATE OF NEVADA
 CERTIFICATE OF MINING LOCATION
 LOSE CLAIM ON PUBLIC DOMAIN

NOTICE IS HEREBY GIVEN that the RIL No. 9
 lode mining claim has been located by AMERICAN SELCO INC.
 a New York corporation, whose address is 90 West Grove Street,
 Suite 100, Reno, Nevada 89509. The general course of this claim
 is Northeast & Southwest. This claim is 1500 feet in length
 along the course of the claim, being 10 feet from the point
 of discovery in a N50°E direction to the Northeast end
 line of this claim, and 1490 feet in a S50°W
 direction to the Southwest end line of the claim. This claim is
 600 feet in width, being 300 feet in width on each side of the
 center line of the claim.

This claim is located within the NE & NW Quarter
 of Section 13, Township 19 North, Range 52
 East, Mount Diablo Base and Meridian, unknown Mining District,
 Eureka County, Nevada. The location monument of this claim is
 situated with reference to some natural object or permanent monument
 as follows: The number one corner of this claim is located approximately
2,275 feet S 74°30'W from the located southwest corner of
section 7, T19N, R53E, MDM.

The corners of this claim are marked by 4"x4" posts or 4" trees
 with metal tags inscribed with the appropriate corner number as
 shown on the following sketch and the accompanying claim map.

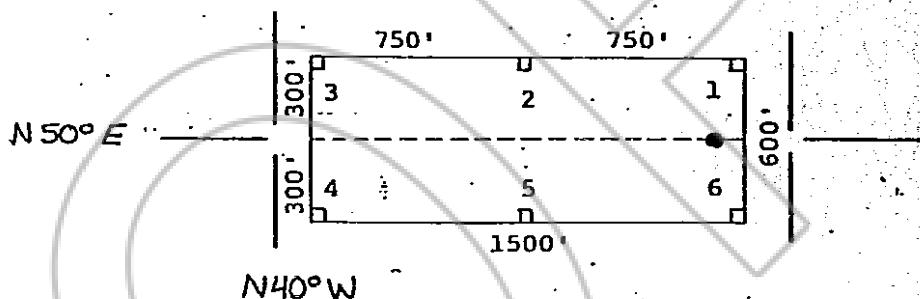

The location work consisted of making the maps as provided in
 NRS 517.040.

Dated and posted on the ground this 13 day of January, 1981

RECORDED AT REQUEST OF
 AMERICAN SELCO INC.

Witnesses:

BOOK 82 PAGE 190
 81 MAR 11 AID: 51
 OFFICIAL RECORDS
 EUREKA COUNTY, NEVADA
 WILLIS A. DEPAUL - RECORDER
 FILE NO. 79142
 FEE \$3.00

Locator:

AMERICAN SELCO INC.

By

Agent for

American Selco Inc.

STATE OF NEVADA

COUNTY OF

I hereby certify that the within
 instrument was filed and recorded at
 the request of:

FILE NO.

on

at

Docket

Page

Witness my hand and official
 seal the day and year aforesaid

County Recorder

By

BOOK 82 PAGE 190

Deputy Recorder

**CERTIFICATE OF MINING LOCATION
LODE CLAIM ON PUBLIC DOMAIN**

NOTICE IS HEREBY GIVEN that the RIL No. 10 lode mining claim has been located by AMERICAN SELCO INC. a New York corporation, whose address is 90 West Grove Street, Suite 100, Reno, Nevada 89509. The general course of this claim is Northeast & Southwest. This claim is 1500 feet in length along the course of the claim, being 1490 feet from the point of discovery in a N50°E direction to the Northeast end line of this claim, and 10 feet in a S50°W direction to the Southwest end line of the claim. This claim is 600 feet in width, being 300 feet in width on each side of the center line of the claim.

This claim is located within the NE/SE Quarter of Section 13/12, Township 19 North, Range 52 East, Mount Diablo Base and Meridian, unknown Mining District, Eureka County, Nevada. The location monument of this claim is situated with reference to some natural object or permanent monument as follows: The number one corner of this claim is located approximately 2,275 feet S 76° 30' W from the located southwest corner of section 7, T19N, R53E, MDM.

The corners of this claim are marked by 4"x4" posts or 4" trees with metal tags inscribed with the appropriate corner number as shown on the following sketch and the accompanying claim map.

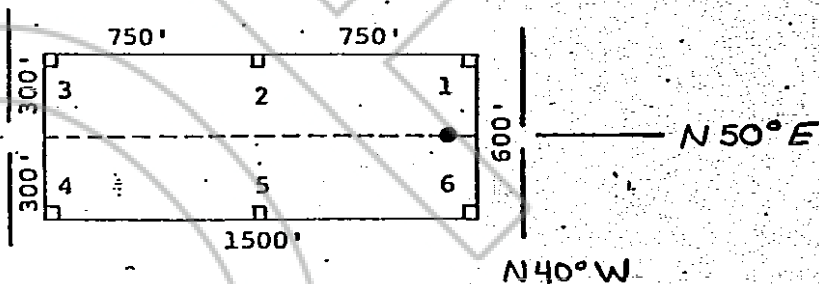

The location work consisted of making the maps as provided in NRS 517.040.

Dated and posted on the ground this 13 day of January, 1981

Witnesses:

Locator:

AMERICAN SELCO INC.

By

Agent for

American Selco Inc.

RECORDED AT REQUEST OF
AMERICAN SELCO INC

BOOK 92 PAGE 91

81 MAR 11 AID: 5

OFFICIAL RECORDS
EUREKA COUNTY, NEVADA
WILLIS A. DEPAULI-RECORDER
FILE NO. 79143
FEE \$3.20

STATE OF NEVADA

COUNTY OF

)
) ss.

I hereby certify that the within instrument was filed and recorded at the request of:

FILE NO.

on

at

Docket

Page

Witness my hand and official seal the day and year aforesaid

County Recorder

By

BOOK 92 PAGE 91

Deputy Recorder

STATE OF NEVADA
 CERTIFICATE OF MINING LOCATION
 LODE CLAIM ON PUBLIC DOMAIN

NOTICE IS HEREBY GIVEN that the RIL No. 11 lode mining claim has been located by AMERICAN SELCO INC. a New York corporation, whose address is 90 West Grove Street, Suite 100, Reno, Nevada 89509. The general course of this claim is Northeast & Southwest. This claim is 1500 feet in length along the course of the claim, being 1490 feet from the point of discovery in a N50°E direction to the Northeast end line of this claim, and 10 feet in a S50°W direction to the Southwest end line of the claim. This claim is 600 feet in width, being 300 feet in width on each side of the center line of the claim.

This claim is located within the NE / NW Quarter of Section 11 / 12, Township 19 North, Range 52 East, Mount Diablo Base and Meridian, unknown Mining District, Eureka County, Nevada. The location monument of this claim is situated with reference to some natural object or permanent monument as follows: The number one corner of this claim is located approximately 6,150 feet N 59°W from the located southwest corner of section 7, T19N, R53E, MDM.

The corners of this claim are marked by 4"x4" posts or 4" trees with metal tags inscribed with the appropriate corner number as shown on the following sketch and the accompanying claim-map.

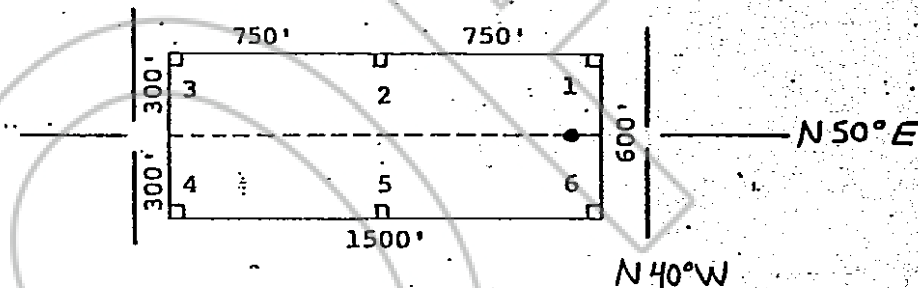

The location work consisted of making the maps as provided in NRS 517.040.

Dated and posted on the ground this 13 day of January, 1981

Witnesses:

Locator:

AMERICAN SELCO INC.

By

Agent for

American Selco Inc.

RECORDED AT REQUEST OF
 AMERICAN SELCO INC.

BOOK 92 PAGE 192

57

MAR 11 A 10:57

OFFICIAL RECORDS
 EUREKA COUNTY NEVADA
 WILLIS A. DUBOIS - RECORDER

FILE # 79144
 FEES \$ 3.00

STATE OF NEVADA

COUNTY OF

) ss.

I hereby certify that the within instrument was filed and recorded at the request of:

FILE NO.

on

at

Docket

Page

Witness my hand and official seal the day and year aforesaid.

County Recorder

BOOK 92 PAGE 192

Deputy Recorder

STATE OF NEVADA
 CERTIFICATE OF MINING LOCATION
 LODE CLAIM ON PUBLIC DOMAIN

NOTICE IS HEREBY GIVEN that the RIL No. 12
 lode mining claim has been located by AMERICAN SELCO INC.
 a New York corporation, whose address is 90 West Grove Street,
 Suite 100, Reno, Nevada 89509. The general course of this claim
 is Northeast & Southwest. This claim is 1500 feet in length
 along the course of the claim, being 1490 feet from the point
 of discovery in a N50°E direction to the Northeast end
 line of this claim, and 10 feet in a S50°W
 direction to the Southwest end line of the claim. This claim is
 600 feet in width, being 300 feet in width on each side of the
 center line of the claim.

This claim is located within the 1NW Quarter
 of Section 12, Township 19 North, Range 52
 East, Mount Diablo Base and Meridian, unknown Mining District,
 Eureka County, Nevada. The location monument of this claim is
 situated with reference to some natural object or permanent monument
 as follows: The number one corner of this claim is located approximately
6,150 feet N59°W from the located southwest corner of
section 7, T19N, R53E, MDM.

The corners of this claim are marked by 4"x4" posts or 4" trees
 with metal tags inscribed with the appropriate corner number as
 shown on the following sketch and the accompanying claim map.

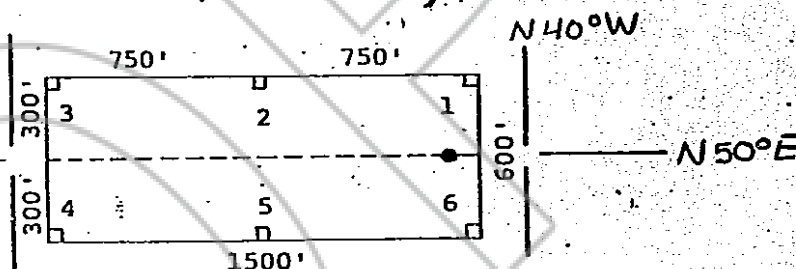

The location work consisted of making the maps as provided in
 NRS 517.040.

Dated and posted on the ground this 13 day of January,
 1981

Witnesses:

Locator:

AMERICAN SELCO INC.

By Mike Perry
 Agent for
 American Selco Inc.

RECORDED AT REQUEST OF
 AMERICAN SELCO INC.

BOOK 92 PAGE 193

AID: 57

STATE OF NEVADA

COUNTY OF

OFFICIAL RECORDS
 EUREKA COUNTY, NEVADA
 WILLIS A. DEAN, RECORDER
 FILE NO. 79145
 FEE \$ 3.00

I hereby certify that the within
 instrument was filed and recorded at
 the request of:

FILE NO. _____

on _____

at _____

Docket _____ Page _____

Witness my hand and official
 seal the day and year aforesaid

County Recorder

By BOOK 92 PAGE 193
 Deputy Recorder

NOTICE IS HEREBY GIVEN that the RIL No. 13 lode mining claim has been located by AMERICAN SELCO INC. a New York corporation, whose address is 90 West Grove Street, Suite 100, Reno, Nevada 89509. The general course of this claim is Northeast & Southwest. This claim is 1500 feet in length along the course of the claim, being 10 feet from the point of discovery in a N50°E direction to the Northeast end line of this claim, and 1490 feet in a S50°W direction to the Southwest end line of the claim. This claim is 600 feet in width, being 300 feet in width on each side of the center line of the claim.

This claim is located within the SW/SE Quarter of Section 12/11, Township 19 North, Range 52 East, Mount Diablo Base and Meridian, unknown Mining District, Eureka County, Nevada. The location monument of this claim is situated with reference to some natural object or permanent monument as follows: The number one corner of this claim is located approximately 5,025 feet N64°W from the located southwest corner of section 7, T19N, R53E, MDM.

The corners of this claim are marked by 4"x4" posts or 4" trees with metal tags inscribed with the appropriate corner number as shown on the following sketch and the accompanying claim-map.

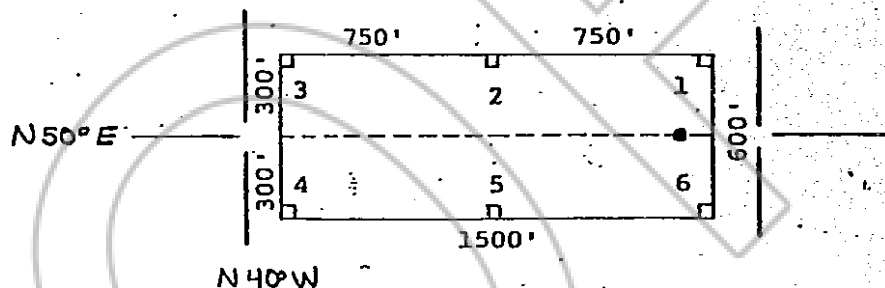

The location work consisted of making the maps as provided in NRS 517.040.

Dated and posted on the ground this 13 day of January, 1981

RECORDED AT REQUEST OF
AMERICAN SELCO INC.
BOOK 92 PAGE 194

Witnesses:

81 MAR 11 AM 10:50

OFFICIAL RECORDS
EUREKA COUNTY, NEVADA
WILLIS DEPAUL RECORDER
FILE NO. 79146
FEB 5 1981

Locator:

AMERICAN SELCO INC.

By

Mike Perry
Agent for
American Selco Inc.

STATE OF NEVADA

COUNTY OF

I hereby certify that the within instrument was filed and recorded at the request of:

FILE NO.

on

at

Docket

Page

Witness my hand and official seal the day and year aforesaid

County Recorder

BOOK 92 PAGE 194

By

Deputy Recorder

79147

STATE OF NEVADA
 CERTIFICATE OF MINING LOCATION
 LODE CLAIM ON PUBLIC DOMAIN

NOTICE IS HEREBY GIVEN that the RIL No. 14 lode mining claim has been located by AMERICAN SELCO INC. a New York corporation, whose address is 90 West Grove Street, Suite 100, Reno, Nevada 89509. The general course of this claim is Northeast & Southwest. This claim is 1500 feet in length along the course of the claim, being 1490 feet from the point of discovery in a N50°E direction to the Northeast end line of this claim, and 10 feet in a S50°W direction to the Southwest end line of the claim. This claim is 600 feet in width, being 300 feet in width on each side of the center line of the claim.

This claim is located within the NW & SW Quarter of Section 12, Township 19 North, Range 52 East, Mount Diablo Base and Meridian, unknown Mining District, Eureka County, Nevada. The location monument of this claim is situated with reference to some natural object or permanent monument as follows: The number one corner of this claim is located approximately 5025 feet N 64° W from the located southwest corner of section 7, T19N, R53E, MDM.

The corners of this claim are marked by 4"x4" posts or 4" trees with metal tags inscribed with the appropriate corner number as shown on the following sketch and the accompanying claim map.

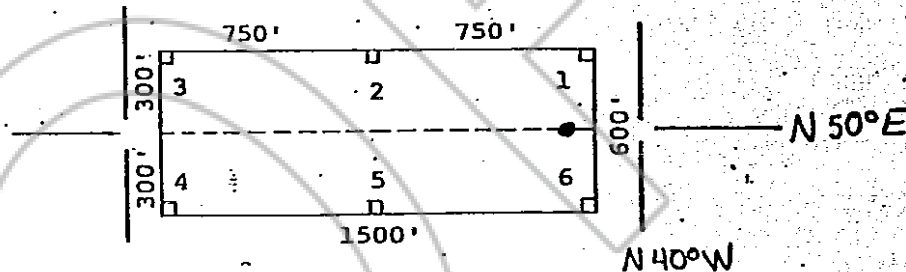

The location work consisted of making the maps as provided in NRS 517.040.

Dated and posted on the ground this 13 day of January, 1981

RECORDED AT REQUEST OF
 AMERICAN SELCO INC.
 BOOK 92 PAGE 195

Witnesses:

81 MAR 11 AM 1:58
 OFFICIAL RECORDS
 EUREKA COUNTY N.V. NEVADA
 WILLIS A. DEPAOLI - RECORDER
 FILE NO. 75147
 FEE \$322

Locator:

AMERICAN SELCO INC.

By

Mike Perry
 Agent for
 American Selco Inc.

STATE OF NEVADA

COUNTY OF DE

I hereby certify that the within instrument was filed and recorded at the request of:

FILE NO. _____

on _____

at _____

Docket _____ Page _____

Witness my hand and official seal the day and year aforesaid

County Recorder

BOOK 92 PAGE 195

By

Deputy Recorder

79148

STATE OF NEVADA
 CERTIFICATE OF MINING LOCATION
 LOSE CLAIM ON PUBLIC DOMAIN

NOTICE IS HEREBY GIVEN that the RIL No. 15 lode mining claim has been located by AMERICAN SELCO INC. a New York corporation, whose address is 90 West Grove Street, Suite 100, Reno, Nevada 89509. The general course of this claim is Northeast & Southwest. This claim is 1500 feet in length along the course of the claim, being 10 feet from the point of discovery in a N50°E direction to the Northeast end line of this claim, and 1490 feet in a S50°W direction to the Southwest end line of the claim. This claim is 600 feet in width, being 300 feet in width on each side of the center line of the claim.

This claim is located within the SW/SE Quarter of Section 12/11, Township 19 North, Range 52 East, Mount Diablo Base and Meridian, unknown Mining District, Eureka County, Nevada. The location monument of this claim is situated with reference to some natural object or permanent monument as follows: The number one corner of this claim is located approximately 5,025 feet N 64° W from the located southwest corner of section 7, T19N, R53E, MDM.

The corners of this claim are marked by 4"x4" posts or 4" trees with metal tags inscribed with the appropriate corner number as shown on the following sketch and the accompanying claim map.

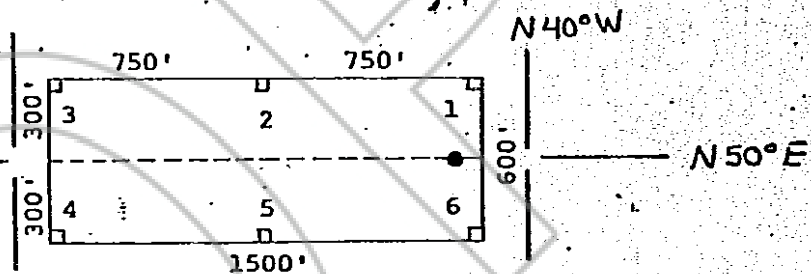

The location work consisted of making the maps as provided in NRS 517.040.

Dated and posted on the ground this 13 day of January, 1981

RECORDED AT REQUEST OF
 AMERICAN SELCO INC
 BOOK 92 PAGE 196
 81 MAR 11 A 10:58

Witnesses:

OFFICIAL RECORDS
 EUREKA COUNTY, NEVADA
 WILLIS A. DEFAU - RECORDER
 FILE NO. 79148
 FEE \$3.00

Locator:

AMERICAN SELCO INC.

By Mike Perry
 Agent for
 American Selco Inc.

STATE OF NEVADA

COUNTY OF _____

I hereby certify that the within instrument was filed and recorded at the request of:

FILE NO. _____
 on _____
 at _____
 Docket _____ Page _____

Witness my hand and official seal the day and year aforesaid

County Recorder

By BOOK 92 PAGE 196
 Deputy Recorder 96

NOTICE IS HEREBY GIVEN that the RIL No. 16 lode mining claim has been located by AMERICAN SELCO INC. a New York corporation, whose address is 90 West Grove Street, Suite 100, Reno, Nevada 89509. The general course of this claim is Northeast & Southwest. This claim is 1500 feet in length along the course of the claim, being 1490 feet from the point of discovery in a N50°E direction to the Northeast end line of this claim, and 10 feet in a S50°W direction to the Southwest end line of the claim. This claim is 600 feet in width, being 300 feet in width on each side of the center line of the claim.

This claim is located within the SW & NW Quarter of Section 12, Township 19 North, Range 52 East, Mount Diablo Base and Meridian, unknown Mining District, Eureka County, Nevada. The location monument of this claim is situated with reference to some natural object or permanent monument as follows: The number one corner of this claim is located approximately 5,025 feet N64°W from the located southwest corner of section 7, T19N, R53E, MDM.

The corners of this claim are marked by 4"x4" posts or 4" trees with metal tags inscribed with the appropriate corner number as shown on the following sketch and the accompanying claim map.

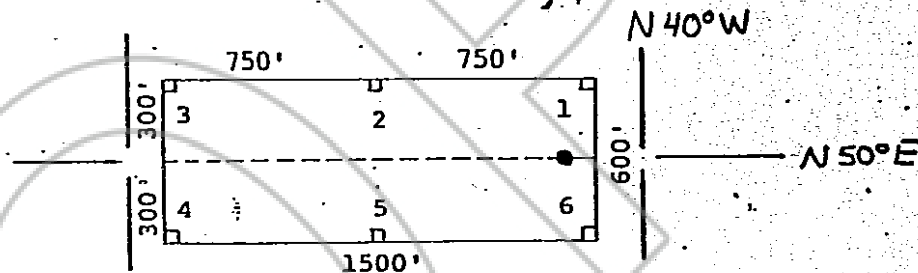

The location work consisted of making the maps as provided in NRS 517.040.

Dated and posted on the ground this 13 day of January, 1981

Witnesses:

Locator:

AMERICAN SELCO INC.

By Mike Perry
Agent for
American Selco Inc.

RECORDED AT REQUEST OF
AMERICAN SELCO INC.
BOOK 892 PAGE 122

58
AUG 11
OFFICIAL RECORDS
EUREKA COUNTY, NEVADA
WILLIS A. ORPAIN, RECORDER
FILE NO. 79149
FEE \$13.00

STATE OF NEVADA

COUNTY OF

I hereby certify that the within instrument was filed and recorded at the request of:

FILE NO. _____

on _____

at _____

Docket _____ Page _____

Witness my hand and official seal the day and year aforesaid

County Recorder
BOOK 892 PAGE 197

By _____
Deputy Recorder

STATE OF NEVADA
 CERTIFICATE OF MINING LOCATION
 LODE CLAIM ON PUBLIC DOMAIN

NOTICE IS HEREBY GIVEN that the RIL No. 17
 lode mining claim has been located by AMERICAN SELCO INC.
 a New York corporation, whose address is 90 West Grove Street,
 Suite 100, Reno, Nevada 89509. The general course of this claim
 is Northeast & Southwest. This claim is 1500 feet in length
 along the course of the claim, being 10 feet from the point
 of discovery in a N50°E direction to the Northeast end
 line of this claim, and 1490 feet in a S50°W
 direction to the Southwest end line of the claim. This claim is
 600 feet in width, being 300 feet in width on each side of the
 center line of the claim.

This claim is located within the NW/SW Quarter
 of Section 12/1, Township 19 North, Range 52
 East, Mount Diablo Base and Meridian, unknown Mining District,
 Eureka County, Nevada. The location monument of this claim is
 situated with reference to some natural object or permanent monument
 as follows: The number one corner of this claim is located approximately
5875 feet N30°20'W from the located southwest corner of
 section 7, T19N, R53E, MDM.

The corners of this claim are marked by 4"x4" posts or 4" trees
 with metal tags inscribed with the appropriate corner number as
 shown on the following sketch and the accompanying claim map.

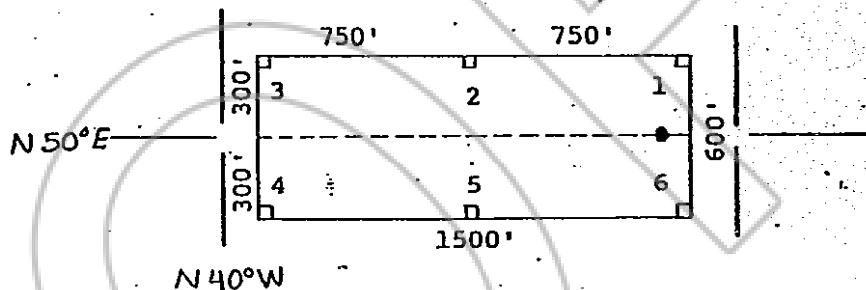

The location work consisted of making the maps as provided in
 NRS 517.040.

Dated and posted on the ground this 16 day of January.

Witnesses:

Locator:

AMERICAN SELCO INC.

By

Agent for

American Selco Inc.

RECORDED AT REQUEST OF
 AMERICAN SELCO INC.
 BOOK 92 PAGE 198

81 MAR 11 AIO: 58

OFFICIAL RECORDS
 EUREKA COUNTY, NEVADA
 WILLIS A. DEACON, RECORDER
 FILE # 79150
 REC 6 300

STATE OF NEVADA

COUNTY OF

) ss.

I hereby certify that the within
 instrument was filed and recorded at
 the request of:

FILE NO.

on

at

Docket

Page

Witness my hand and official
 seal the day and year aforesaid.

County Recorder

By

BOOK 92 PAGE 198

Deputy Recorder

STATE OF NEVADA
 CERTIFICATE OF MINING LOCATION
 LOSE CLAIM ON PUBLIC DOMAIN

NOTICE IS HEREBY GIVEN that the RIL No. 18
 lode mining claim has been located by AMERICAN SELCO INC.
 a New York corporation, whose address is 90 West Grove Street,
 Suite 100, Reno, Nevada 89509. The general course of this claim
 is Northeast & Southwest. This claim is 1500 feet in length
 along the course of the claim, being 1490 feet from the point
 of discovery in a N50°E direction to the Northeast end
 line of this claim, and 10 feet in a S50°W
 direction to the Southwest end line of the claim. This claim is
 600 feet in width, being 300 feet in width on each side of the
 center line of the claim.

This claim is located within the SW 1/4 SE 1/4 NW Quarter
 of Section 11 12, Township 19 North, Range 52
 East, Mount Diablo Base and Meridian, unknown Mining District,
 Eureka County, Nevada. The location monument of this claim is
 situated with reference to some natural object or permanent monument
 as follows: The number one corner of this claim is located approximately
5875 feet N 30° 20' W from the located southwest corner of
section 7, T19N, R53E, MDM.

The corners of this claim are marked by 4"x4" posts or 4" trees
 with metal tags inscribed with the appropriate corner number as
 shown on the following sketch and the accompanying claim map.

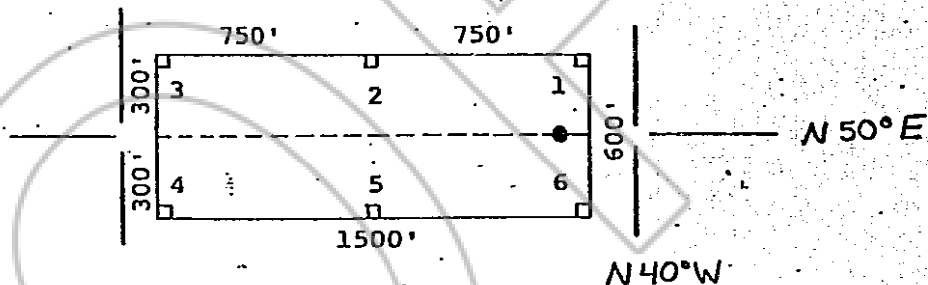

The location work consisted of making the maps as provided in
 NRS 517.040.

Dated and posted on the ground this 16 day of January,
 1981

Witnesses:

Locator:

AMERICAN SELCO INC.

By

Agent for

American Selco Inc.

RECORDED AT REQUEST OF
 AMERICAN SELCO INC.

BOOK 92 PAGE 199

81 MAR 11 A 10:58

OFFICIAL RECORDS
 EUREKA COUNTY, NEVADA
 WILLIS A. DEPAUL RECORDER

FILE NO. 79151
 FEE \$3.00

STATE OF NEVADA

COUNTY OF

)
) ss.)
)

I hereby certify that the within
 instrument was filed and recorded at
 the request of:

FILE NO.

on

at

Docket

Page

Witness my hand and official
 seal the day and year aforesaid.

County Recorder

By

BOOK 92 PAGE 199

Deputy Recorder

STATE OF NEVADA
 CERTIFICATE OF MINING LOCATION
 LODE CLAIM ON PUBLIC DOMAIN

NOTICE IS HEREBY GIVEN that the RIL No. 19
 lode mining claim has been located by AMERICAN SELCO INC.
 a New York corporation, whose address is 90 West Grove Street,
 Suite 100, Reno, Nevada 89509. The general course of this claim
 is Northeast & Southwest. This claim is 1500 feet in length
 along the course of the claim, being 10 feet from the point
 of discovery in a N50°E direction to the Northeast end
 line of this claim, and 1490 feet in a S50°W
 direction to the Southwest end line of the claim. This claim is
 600 feet in width, being 300 feet in width on each side of the
 center line of the claim.

This claim is located within the 1 NW Quarter
 of Section 12, Township 19 North, Range 52
 East, Mount Diablo Base and Meridian, unknown Mining District,
 Eureka County, Nevada. The location monument of this claim is
 situated with reference to some natural object or permanent monument
 as follows: The number one corner of this claim is located approximately
5,875 feet N 30° 20' W from the located southwest corner of
 section 7, T19N R53E, MDM.

The corners of this claim are marked by 4"x4" posts or 4" trees
 with metal tags inscribed with the appropriate corner number as
 shown on the following sketch and the accompanying claim map.

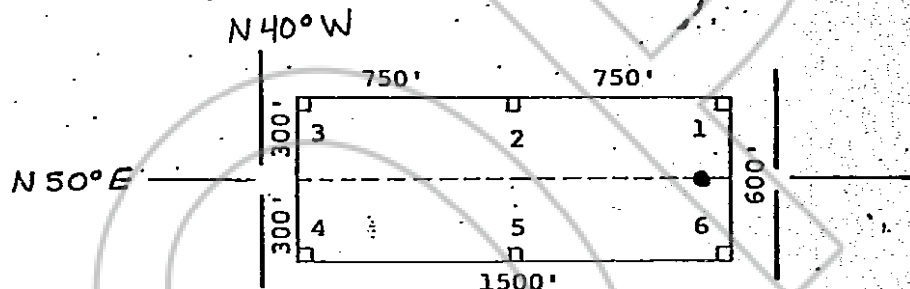

The location work consisted of making the maps as provided in
 NRS 517.040.

Dated and posted on the ground this 16 day of January,
 1981

Witnesses:

Locator:

AMERICAN SELCO INC.

By Mike Perry
 Agent for
 American Selco Inc.

RECORDED AT REQUEST OF
 AMERICAN SELCO INC

BOOK 92 PAGE 200

88

AID: 88

81 MAR 11

OFFICIAL RECORDS
 EUREKA COUNTY, NEVADA
 WILLIS A. D. PAUL - RECORDER
 FILE # 79152
 FEE \$ 3.00

STATE OF NEVADA

COUNTY OF EUREKA

I hereby certify that the within
 instrument was filed and recorded at
 the request of:

FILE NO. _____
 on _____
 at _____
 Docket _____ Page _____

Witness my hand and official
 seal the day and year aforesaid.

County Recorder

By BOOK 92 PAGE 200
 Deputy Recorder

79153

STATE OF NEVADA
 CERTIFICATE OF MINING LOCATION
 LODE CLAIM ON PUBLIC DOMAIN

NOTICE IS HEREBY GIVEN that the RIL No. 20 lode mining claim has been located by AMERICAN SELCO INC. a New York corporation, whose address is 90 West Grove Street, Suite 100, Reno, Nevada 89509. The general course of this claim is Northeast & Southwest. This claim is 1500 feet in length along the course of the claim, being 1496 feet from the point of discovery in a N50°E direction to the Northeast end line of this claim, and 10 feet in a S50°W direction to the Southwest end line of the claim. This claim is 600 feet in width, being 300 feet in width on each side of the center line of the claim.

This claim is located within the NW/NE/SW/SE Quarter of Section 12/1, Township 19 North, Range 52 East, Mount Diablo Base and Meridian, unknown Mining District, Eureka County, Nevada. The location monument of this claim is situated with reference to some natural object or permanent monument as follows: The number one corner of this claim is located approximately 5875 feet N30°20'W from the located southwest corner of section 7, T19N, R53E, MDM.

The corners of this claim are marked by 4"x4" posts or 4" trees with metal tags inscribed with the appropriate corner number as shown on the following sketch and the accompanying claim map.

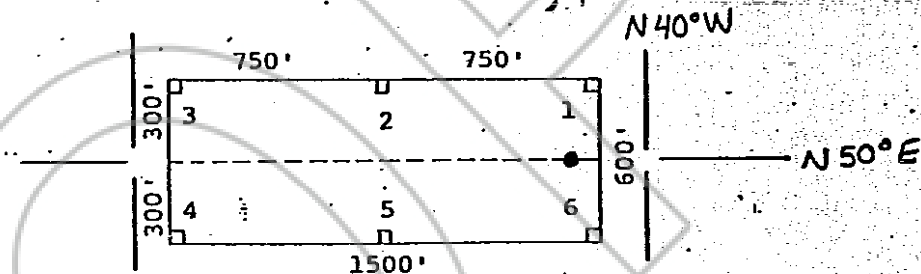

The location work consisted of making the maps as provided in NRS 517.040.

Dated and posted on the ground this 16 day of January, 1981

Witnesses:

Locator:

AMERICAN SELCO INC.

By Mike Perry
 Agent for
 American Selco Inc.

RECORDED AT REQUEST OF
 AMERICAN SELCO INC.
 BOOK 92 PAGE 201

OFFICIAL RECORDS
 EUREKA COUNTY, NEVADA
 WILLIS A. GENDALL, RECORDER
 FILE NO. 79153
 FILED 3/22

STATE OF NEVADA

COUNTY OF

)
) ss.

I hereby certify that the within instrument was filed and recorded at the request of:
 FILE NO. _____
 on _____
 at _____
 Docket _____ Page _____

Witness my hand and official seal the day and year aforesaid.

County Recorder

By BOOK 92 PAGE 201
 Deputy Recorder

79154

STATE OF NEVADA
 CERTIFICATE OF MINING LOCATION
 LOSE CLAIM ON PUBLIC DOMAIN

NOTICE IS HEREBY GIVEN that the RIL No. 21
 lode mining claim has been located by AMERICAN SELCO INC.
 a New York corporation, whose address is 90 West Grove Street,
 Suite 100, Reno, Nevada 89509. The general course of this claim
 is Northeast & Southwest. This claim is 1500 feet in length
 along the course of the claim, being 10 feet from the point
 of discovery in a N50°E direction to the Northeast end
 line of this claim, and 1490 feet in a S50°W
 direction to the Southwest end line of the claim. This claim is
 600 feet in width, being 300 feet in width on each side of the
 center line of the claim.

This claim is located within the N1E & N1W Quarter
 of Section 12, Township 19 North, Range 52
 East, Mount Diablo Base and Meridian, unknown Mining District,
 Eureka County, Nevada. The location monument of this claim is
 situated with reference to some natural object or permanent monument
 as follows: The number one corner of this claim is located approximately
4,700 feet N28°W from the located southwest corner of
 section 7, T19N, R53E, MDM.

The corners of this claim are marked by 4"x4" posts or 4" trees
 with metal tags inscribed with the appropriate corner number as
 shown on the following sketch and the accompanying claim map.

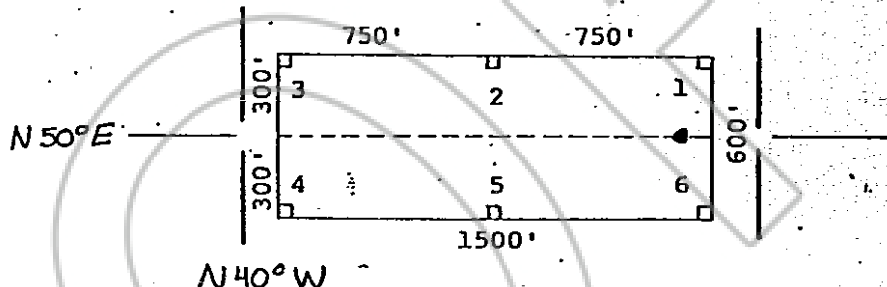

The location work consisted of making the maps as provided in
 NRS 517.040.

Dated and posted on the ground this 16 day of January,
 1981

Witnesses:

Locator:

AMERICAN SELCO INC.

By

Mike Perry
 Agent for

American Selco Inc.

RECORDED AT REQUEST OF
 AMERICAN SELCO INC.

BOOK 92 PAGE 202

81 MAR 11 AM 10:53

OFFICIAL RECORDS
 EUREKA COUNTY, NEVADA
 WILLIAM DEPT. RECORDER
 FILE NO. 79154
 FILE 9.22

STATE OF NEVADA

COUNTY OF ELI

)
) ss.
)

I hereby certify that the within
 instrument was filed and recorded at
 the request of:

FILE NO. _____

on _____

at _____

Docket _____

Page _____

Witness my hand and official
 seal the day and year aforesaid.

County Recorder

By

BOOK 92 PAGE 202
 Deputy Recorder

NOTICE IS HEREBY GIVEN that the RIL No. 22 lode mining claim has been located by AMERICAN SELCO INC. a New York corporation, whose address is 90 West Grove Street, Suite 100, Reno, Nevada 89509. The general course of this claim is Northeast & Southwest. This claim is 1500 feet in length along the course of the claim, being 1490 feet from the point of discovery in a N50°E direction to the Northeast end line of this claim, and 10 feet in a S50°W direction to the Southwest end line of the claim. This claim is 600 feet in width, being 300 feet in width on each side of the center line of the claim.

This claim is located within the NE/SE Quarter of Section 12/1, Township 19 North, Range 52 East, Mount Diablo Base and Meridian, unknown Mining District, Eureka County, Nevada. The location monument of this claim is situated with reference to some natural object or permanent monument as follows: The number one corner of this claim is located approximately 4,700 feet N28°W from the located southwest corner of section 7, T19N, R53E, MDM.

The corners of this claim are marked by 4"x4" posts or 4" trees with metal tags inscribed with the appropriate corner number as shown on the following sketch and the accompanying claim map.

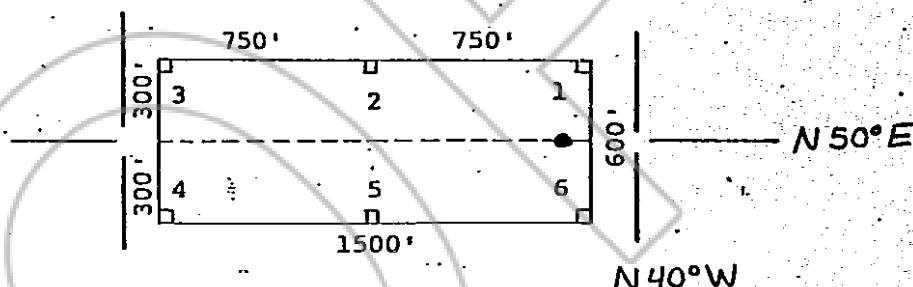

The location work consisted of making the maps as provided in NRS 517.040.

Dated and posted on the ground this 16 day of January, 1981

Witnesses:

Locator:

AMERICAN SELCO INC.

RECORDED AT REQUEST OF
AMERICAN SELCO INC.
BOOK 92 PAGE 203

TE OF NEVADA
MAR 11 AIO: 58
OFFICIAL RECORDS
EUREKA COUNTY, NEVADA
WILLIS A. DEPAOLI - CLERK
FILE NO. 79155
FEE \$ 3.40

By Mike Perry
Agent for
American Selco Inc.

I hereby certify that the within instrument was filed and recorded at the request of;
FILE NO. _____
on _____
at _____
Docket _____ page _____

Witness my hand and official seal the day and year aforesaid.

County Recorder

By BOOK 92 PAGE 203
Deputy Recorder

79156

STATE OF NEVADA
CERTIFICATE OF MINING LOCATION
LODE CLAIM ON PUBLIC DOMAIN

NOTICE IS HEREBY GIVEN that the RIL NO. 23 lode mining claim has been located by AMERICAN SELCO INC. a New York corporation, whose address is 90 West Grove Street, Suite 100, Reno, Nevada 89509. The general course of this claim is Northeast & Southwest. This claim is 1500 feet in length along the course of the claim, being 10 feet from the point of discovery in a N50°E direction to the Northeast end line of this claim, and 1490 feet in a S50°W direction to the Southwest end line of the claim. This claim is 600 feet in width, being 300 feet in width on each side of the center line of the claim.

This claim is located within the NE & NW Quarter of Section 12, Township 19 North, Range 52 East, Mount Diablo Base and Meridian, unknown Mining District, Eureka County, Nevada. The location monument of this claim is situated with reference to some natural object or permanent monument as follows: The number one corner of this claim is located approximately 4,700 feet N28°W from the located southwest corner of section 7, T19N, R53E, MDM.

The corners of this claim are marked by 4"x4" posts or 4" trees with metal tags inscribed with the appropriate corner number as shown on the following sketch and the accompanying claim map.

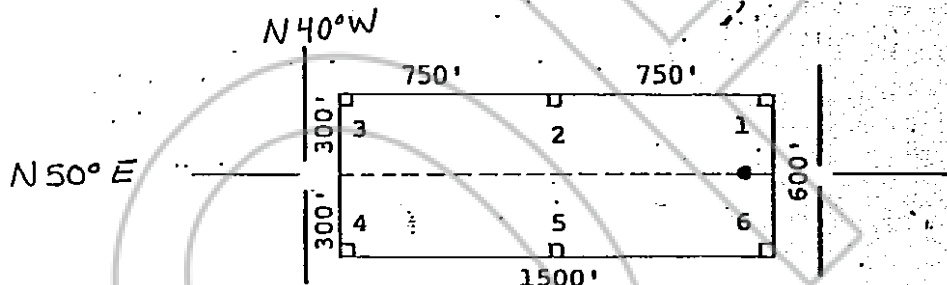

The location work consisted of making the maps as provided in NRS 517.040.

Dated and posted on the ground this 16 day of January, 1981

Witnesses:

Locator:

AMERICAN SELCO INC.

By Mike Perry
Agent for
American Selco Inc.

RECORDED AT REQUEST OF
AMERICAN SELCO, INC.
BOOK 92 PAGE 204

MAR 11 10:58

OFFICIAL RECORDS
EUREKA COUNTY NEVADA
WILSON A. DEPAULINE RECORDER
FILE NO. 79156
FEE \$ 3.00

I hereby certify that the within instrument was filed and recorded at the request of:
FILE NO. _____
on _____
at _____
Docket _____ Page _____

Witness my hand and official seal the day and year aforesaid.

County Recorder

By BOOK 92 PAGE 204
Deputy Recorder

79157

STATE OF NEVADA
 CERTIFICATE OF MINING LOCATION
 LOSE CLAIM ON PUBLIC DOMAIN

NOTICE IS HEREBY GIVEN that the RIL No. 24
 lode mining claim has been located by AMERICAN SELCO INC.
 a New York corporation, whose address is 90 West Grove Street,
 Suite 100, Reno, Nevada 89509. The general course of this claim
 is Northeast & Southwest. This claim is 1500 feet in length
 along the course of the claim, being 1490 feet from the point
 of discovery in a N50°E direction to the Northeast end
 line of this claim, and 10 feet in a S50°W
 direction to the Southwest end line of the claim. This claim is
 600 feet in width, being 300 feet in width on each side of the
 center line of the claim.

This claim is located within the NE Quarter
 of Section 12, Township 19 North, Range 52
 East, Mount Diablo Base and Meridian, unknown Mining District,
 Eureka County, Nevada. The location monument of this claim is
 situated with reference to some natural object or permanent monument
 as follows: The number one corner of this claim is located approximately
4,700 feet N28°W from the located southwest corner of
 section 7, T19N, R53E, MDM.

The corners of this claim are marked by 4"x4" posts or 4" trees
 with metal tags inscribed with the appropriate corner number as
 shown on the following sketch and the accompanying claim map.

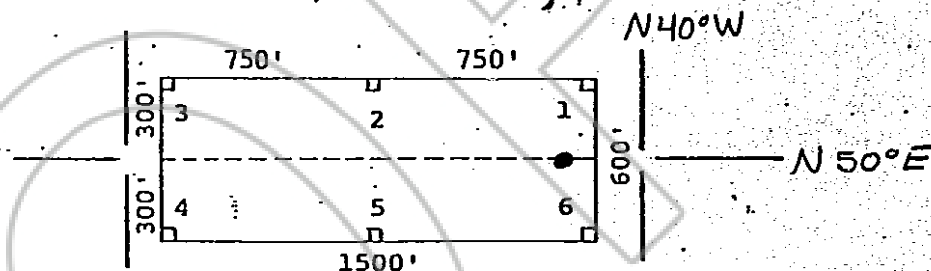

The location work consisted of making the maps as provided in
 NRS 517.040.

Dated and posted on the ground this 16 day of January, 1981

Locator:

AMERICAN SELCO INC.

By

Agent for

American Selco Inc.

RECORDED AT REQUEST OF
 AMERICAN SELCO INC.
 BOOK 92 PAGE 225

81 MAR 11 10:38

OFFICIAL RECORDS
 EUREKA COUNTY, NEVADA
 WILLIAM A. DEPAULI - RECORDER
 FILE NO. 79157
 FEE \$3.00

STATE OF NEVADA

COUNTY OF

I hereby certify that the within
 instrument was filed and recorded at
 the request of:

FILE NO.

on

at

Docket

Page

Witness my hand and official
 seal the day and year aforesaid.

County Recorder

By

BOOK 92 PAGE 205
 Deputy Recorder

STATE OF NEVADA
CERTIFICATE OF MINING LOCATION
LODE CLAIM ON PUBLIC DOMAIN

79158

NOTICE IS HEREBY GIVEN that the RIL No. 25
lode mining claim has been located by AMERICAN SELCO INC.
a New York corporation, whose address is 90 West Grove Street,
Suite 100, Reno, Nevada 89509. The general course of this claim
is Northeast & Southwest. This claim is 1500 feet in length
along the course of the claim, being 10 feet from the point
of discovery in a N50°E direction to the Northeast end
line of this claim, and 1490 feet in a S50°W
direction to the Southwest end line of the claim. This claim is
600 feet in width, being 300 feet in width on each side of the
center line of the claim.

This claim is located within the NE & NW & SE & SW Quarter
of Section 12, Township 19 North, Range 52
East, Mount Diablo Base and Meridian, unknown Mining District,
Eureka County, Nevada. The location monument of this claim is
situated with reference to some natural object or permanent monument
as follows: The number one corner of this claim is located approximately
3,525 feet N23°45'W from the located southwest corner of
section 7, T19N, R53E, MDM.

The corners of this claim are marked by 4"x4" posts or 4" trees
with metal tags inscribed with the appropriate corner number as
shown on the following sketch and the accompanying claim-map.

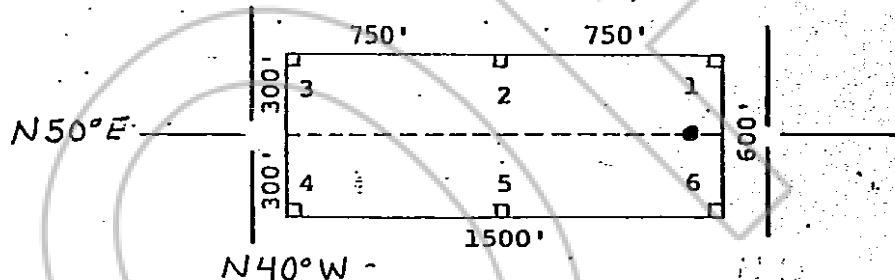

The location work consisted of making the maps as provided in
NRS 517.040.

Dated and posted on the ground this 16 day of January,
1981

Witnesses:

Locator:

AMERICAN SELCO INC.

By Mike Perig
Agent for
American Selco Inc.

RECORDED AT REQUEST OF
AMERICAN SELCO INC.

BOOK 92 PAGE 206

58

AIO: 58

81 MAR 11

STATE OF NEVADA

COUNTY OF

OFFICIAL RECORDS
EUREKA COUNTY, NEVADA
WILLIS A. DUFFOLI-RECORDER
FILE # 79158
FEE \$ 3.00

STATE OF NEVADA

COUNTY OF

ss.

I hereby certify that the within

instrument was filed and recorded at

the request of:

FILE NO.

on

at

Docket

Page

Witness my hand and official
seal the day and year aforesaid

County Recorder

BOOK 92 PAGE 206

Deputy Recorder

79159

STATE OF NEVADA
 CERTIFICATE OF MINING LOCATION
 LOSE CLAIM ON PUBLIC DOMAIN

NOTICE IS HEREBY GIVEN that the RIL No. 26
 lode mining claim has been located by AMERICAN SELCO INC.
 a New York corporation, whose address is 90 West Grove Street,
 Suite 100, Reno, Nevada 89509. The general course of this claim
 is Northeast & Southwest. This claim is 1500 feet in length
 along the course of the claim, being 1490 feet from the point
 of discovery in a N50°E direction to the Northeast end
 line of this claim, and 10 feet in a S50°W
 direction to the Southwest end line of the claim. This claim is
 600 feet in width, being 300 feet in width on each side of the
 center line of the claim.

This claim is located within the NE Quarter
 of Section 12, Township 19 North, Range 52
 East, Mount Diablo Base and Meridian, unknown Mining District,
 Eureka County, Nevada. The location monument of this claim is
 situated with reference to some natural object or permanent monument
 as follows: The number one corner of this claim is located approximately
3,525 feet N23°45'W from the located southwest corner of
section 7, T19N, R53E, MDM.

The corners of this claim are marked by 4"x4" posts or 4" trees
 with metal tags inscribed with the appropriate corner number as
 shown on the following sketch and the accompanying claim map.

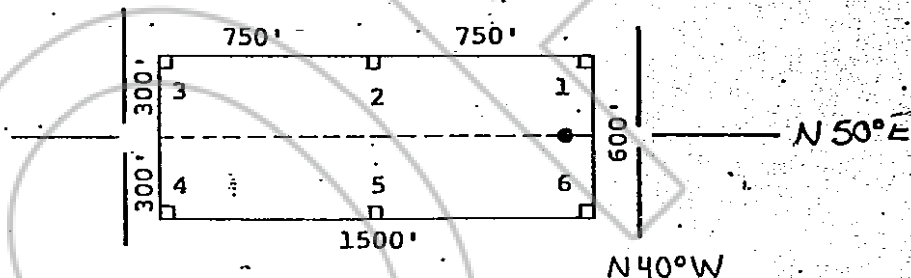

The location work consisted of making the maps as provided in
 NRS 517.040.

RECORDED AT REQUEST OF
 AMERICAN SELCO INC
 1981
 BOOK 92 PAGE 207
 81 MAR 11 AM 10:53
 OFFICIAL RECORDS
 EUREKA COUNTY, NEVADA
 WILLIS A. DEPAUL RECORDER
 FILE NO. 79159
 FEE \$3.22

Dated and posted on the ground this 16 day of January.

Locator:

AMERICAN SELCO INC.

By

Mike Perry
 Agent for

American Selco Inc.

STATE OF NEVADA

COUNTY OF

I hereby certify that the within
 instrument was filed and recorded at
 the request of:

FILE NO.

on

at

Docket

Page

Witness my hand and official
 seal the day and year aforesaid

County Recorder

By BOOK 92 PAGE 207
 Deputy Recorder

79160

STATE OF NEVADA
 CERTIFICATE OF MINING LOCATION
 LOSE CLAIM ON PUBLIC DOMAIN

NOTICE IS HEREBY GIVEN that the RIL No. 27 lode mining claim has been located by AMERICAN SELCO INC. a New York corporation, whose address is 90 West Grove Street, Suite 100, Reno, Nevada 89509. The general course of this claim is Northeast & Southwest. This claim is 1500 feet in length along the course of the claim, being 10 feet from the point of discovery in a N50°E direction to the Northeast end line of this claim, and 1490 feet in a S50°W direction to the Southwest end line of the claim. This claim is 600 feet in width, being 300 feet in width on each side of the center line of the claim.

This claim is located within the NE 1/4 SE Quarter of Section 12, Township 19 North, Range 52 East, Mount Diablo Base and Meridian, unknown Mining District, Eureka County, Nevada. The location monument of this claim is situated with reference to some natural object or permanent monument as follows: The number one corner of this claim is located approximately 3,525 feet N23°45'W from the located southwest corner of section 7, T19N, R53E, MDM.

The corners of this claim are marked by 4"x4" posts or 4" trees with metal tags inscribed with the appropriate corner number as shown on the following sketch and the accompanying claim map.

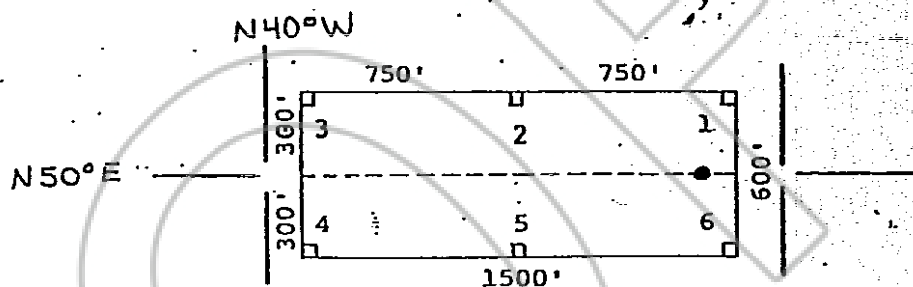

The location work consisted of making the maps as provided in NRS 517.040.

Dated and posted on the ground this 16 day of January, 1981

RECORDED AT REQUEST OF
 AMERICAN SELCO INC.
 BOOK 92 PAGE 208

Witnesses:

81 MAR 11 A.D. 1981

OFFICIAL RECORDS
 EUREKA COUNTY, NEVADA
 WILLIS A. DEPAUL RECORDER
 FILE NO. 79160
 FEB 23 1981

Locator:

AMERICAN SELCO INC.

By

Mike Perry
 Agent for

American Selco Inc.

STATE OF NEVADA

COUNTY OF

I hereby certify that the within instrument was filed and recorded at the request of:

FILE NO.

on

at

Docket

Page

Witness my hand and official seal the day and year aforesaid

County Recorder

By BOOK 92 PAGE 208
 Deputy Recorder

NOTICE IS HEREBY GIVEN that the RIL No. 28 lode mining claim has been located by AMERICAN SELCO INC. a New York corporation, whose address is 90 West Grove Street, Suite 100, Reno, Nevada 89509. The general course of this claim is Northeast & Southwest. This claim is 1500 feet in length along the course of the claim, being 10 feet from the point of discovery in a N50°E direction to the Northeast end line of this claim, and 1490 feet in a S50°W direction to the Southwest end line of the claim. This claim is 600 feet in width, being 300 feet in width on each side of the center line of the claim.

This claim is located within the SE & NE Quarter of Section 12, Township 19 North, Range 52 East, Mount Diablo Base and Meridian, unknown Mining District, Eureka County, Nevada. The location monument of this claim is situated with reference to some natural object or permanent monument as follows: The number one corner of this claim is located approximately 2,400 feet N11°W from the located southwest corner of section 7, T19N, R53E, MDM.

The corners of this claim are marked by 4"x4" posts or 4" trees with metal tags inscribed with the appropriate corner number as shown on the following sketch and the accompanying claim map.

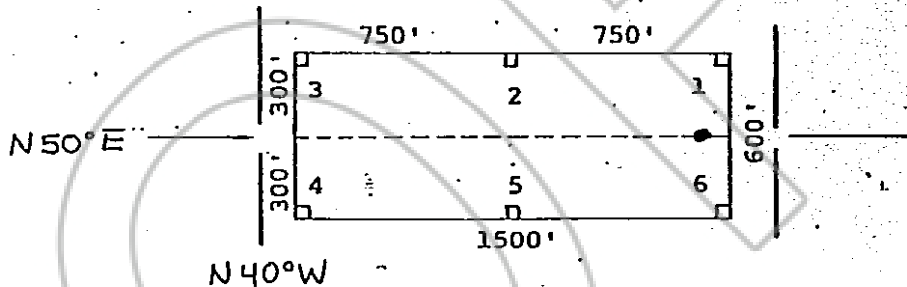

The location work consisted of making the maps as provided in NRS 517.040.

Dated and posted on the ground this 16 day of January, 1981

Witnesses:

Locator:

AMERICAN SELCO INC.

By

Mike Penn
Agent for
American Selco Inc.

RECORDED AT REQUEST OF
AMERICAN SELCO INC.
BOOK 92 PAGE 209

81 MAR 1 10:58

OFFICIAL RECORDS
EUREKA COUNTY, NEVADA
WILLIS A. DEPAUL, CLERK
FILE NO. 79161
FEE \$ 3.00

STATE OF NEVADA

COUNTY OF

I hereby certify that the within instrument was filed and recorded at the request of:

FILE NO. _____

on _____

at _____

Docket _____

Page _____

Witness my hand and official seal the day and year aforesaid

County Recorder

By

BOOK 92 PAGE 209
Deputy Recorder

STATE OF NEVADA
 CERTIFICATE OF MINING LOCATION
 LODE CLAIM ON PUBLIC DOMAIN

NOTICE IS HEREBY GIVEN that the RIL No. 29 lode mining claim has been located by AMERICAN SELCO INC. a New York corporation, whose address is 90 West Grove Street, Suite 100, Reno, Nevada 89509. The general course of this claim is Northeast & Southwest. This claim is 1500 feet in length along the course of the claim, being 10 feet from the point of discovery in a N50°E direction to the Northeast end line of this claim, and 1490 feet in a S50°W direction to the Southwest end line of the claim. This claim is 600 feet in width, being 300 feet in width on each side of the center line of the claim.

This claim is located within the SE Quarter of Section 12, Township 19 North, Range 52 East, Mount Diablo Base and Meridian, unknown Mining District, Eureka County, Nevada. The location monument of this claim is situated with reference to some natural object or permanent monument as follows: The number one corner of this claim is located approximately 2,400 feet N11°W from the located southwest corner of section 7, T19N, R53E, MDM.

The corners of this claim are marked by 4"x4" posts or 4" trees with metal tags inscribed with the appropriate corner number as shown on the following sketch and the accompanying claim-map.

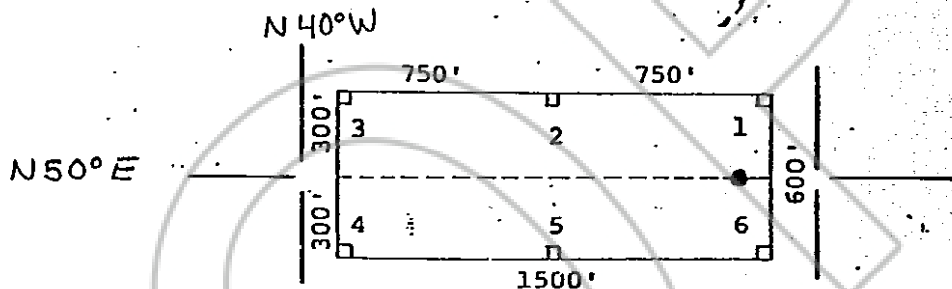

The location work consisted of making the maps as provided in NRS 517.040.

Dated and posted on the ground this 16 day of January, 1981.

RECORDED AT REQUEST OF
 AMERICAN SELCO INC.
 BOOK 92 PAGE 210

81 MAR 11 4:05 PM

OFFICIAL RECORDS
 EUREKA COUNTY, NEVADA
 WILLIS A. DEPAUL RECORDER
 FILE NO. 79162

Locator:

AMERICAN SELCO INC.

By Mike Perry
 Agent for
 American Selco Inc.

STATE OF NEVADA

COUNTY OF

I hereby certify that the within instrument was filed and recorded at the request of:

FILE NO.

on

at

Docket

Page

Witness my hand and official seal the day and year aforesaid.

County Recorder

By

BOOK 92 PAGE 210
 Deputy Recorder

NOTICE IS HEREBY GIVEN that the RIL No. 30 lode mining claim has been located by AMERICAN SELCO INC. a New York corporation, whose address is 90 West Grove Street, Suite 100, Reno, Nevada 89509. The general course of this claim is Northeast & Southwest. This claim is 1500 feet in length along the course of the claim, being 10 feet from the point of discovery in a N50°E direction to the Northeast end line of this claim, and 1490 feet in a S50°W direction to the Southwest end line of the claim. This claim is 600 feet in width, being 300 feet in width on each side of the center line of the claim.

This claim is located within the SE Quarter of Section 12 / 7, Township 19 North, Range 52 East, Mount Diablo Base and Meridian, unknown Mining District, Eureka County, Nevada. The location monument of this claim is situated with reference to some natural object or permanent monument as follows: The number one corner of this claim is located approximately 1,400 feet N 3°20'E from the located southwest corner of section 7, T19N, R53E, MDM.

The corners of this claim are marked by 4"x4" posts or 4" trees with metal tags inscribed with the appropriate corner number as shown on the following sketch and the accompanying claim-map.

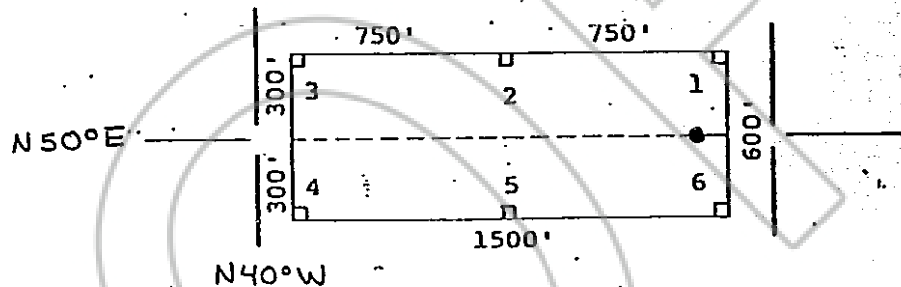

The location work consisted of making the maps as provided in NRS 517.040.

Dated and posted on the ground this 16 day of January, 1981

Witnesses:

Locator:

RECORDED AT REQUEST OF
AMERICAN SELCO INC.
BOOK 92 PAGE 211
MAR 11 10:59
OFFICIAL RECORDS
EUREKA COUNTY, NEVADA
WILLIS A. DEW
FILE NO. 79163
FEE \$ 3.00
COUNTY OF EUREKA)
) ss.)
))

AMERICAN SELCO INC.

By

Agent for

American Selco Inc.

I hereby certify that the within instrument was filed and recorded at the request of:

FILE NO. _____
on _____
at _____
Docket _____ Page _____

Witness my hand and official seal the day and year aforesaid.

County Recorder

By

BOOK 92 PAGE 211

Deputy Recorder

STATE OF NEVADA
 CERTIFICATE OF MINING LOCATION
 LODE CLAIM ON PUBLIC DOMAIN

NOTICE IS HEREBY GIVEN that the RIL No. 31 lode mining claim has been located by AMERICAN SELCO INC. a New York corporation, whose address is 90 West Grove Street, Suite 100, Reno, Nevada 89509. The general course of this claim is Northwest & Southeast. This claim is 1500 feet in length along the course of the claim, being 1490 feet from the point of discovery in a N40°W direction to the Northwest end line of this claim, and 10 feet in a S40°E direction to the Southeast end line of the claim. This claim is 600 feet in width, being 300 feet in width on each side of the center line of the claim.

This claim is located within the SE & NE Quarter of Section 13, Township 19 North, Range 52 & 53 East, Mount Diablo Base and Meridian, unknown Mining District, Eureka County, Nevada. The location monument of this claim is situated with reference to some natural object or permanent monument as follows: The number one corner of this claim is located approximately 3,600 feet S5°W from the located southwest corner of section 7, T19N, R53E, MDM.

The corners of this claim are marked by 4"x4" posts or 4" trees with metal tags inscribed with the appropriate corner number as shown on the following sketch and the accompanying claim map.

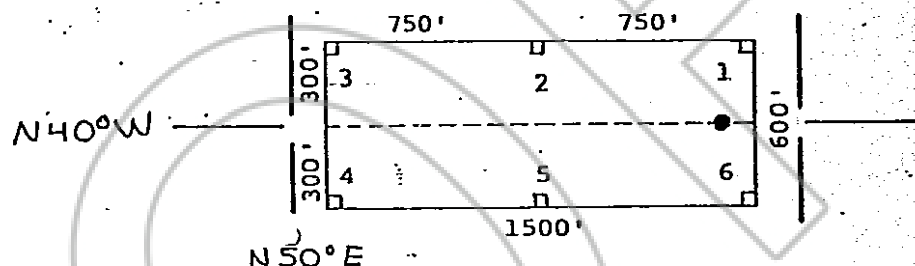

The location work consisted of making the maps as provided in NRS 517.040.

Dated and posted on the ground this 2 day of February, 1981.

Witnesses:

Locator:

AMERICAN SELCO INC.

By

Mike Perry
 Agent for

American Selco Inc.

STATE OF NEVADA)

) ss.

COUNTY OF)

I hereby certify that the within instrument was filed and recorded at the request of:

FILE NO. _____

on _____

at _____

Docket _____

Page _____

Witness my hand and official seal the day and year aforesaid

County Recorder

By

Mike Perry
 Dep. 92-12

NOTICE IS HEREBY GIVEN that the RIL No. 32 lode mining claim has been located by AMERICAN SELCO INC. a New York corporation, whose address is 90 West Grove Street, Suite 100, Reno, Nevada 89509. The general course of this claim is Northwest & Southeast. This claim is 1500 feet in length along the course of the claim, being 10 feet from the point of discovery in a N40°W direction to the Northwest end line of this claim, and 1490 feet in a S40°E direction to the Southeast end line of the claim. This claim is 600 feet in width, being 300 feet in width on each side of the center line of the claim.

This claim is located within the SE/SW Quarter of Section 13/18, Township 19 North, Range 52/53 East, Mount Diablo Base and Meridian, unknown Mining District, Eureka County, Nevada. The location monument of this claim is situated with reference to some natural object or permanent monument as follows: The number one corner of this claim is located approximately 3,600 feet S5°W from the located southwest corner of section 7, T19N, R53E, MDM.

The corners of this claim are marked by 4"x4" posts or 4" trees with metal tags inscribed with the appropriate corner number as shown on the following sketch and the accompanying claim map.

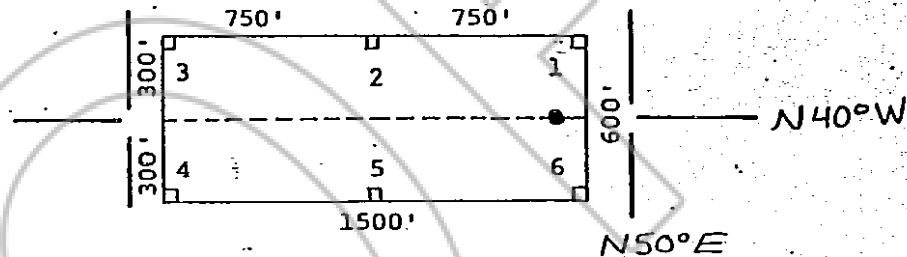

The location work consisted of making the maps as provided in NRS 517.040.

Dated and posted on the ground this 2 day of February, 1981

Witnesses:

Locator:

AMERICAN SELCO INC.

By Mike Perry
Agent for
American Selco Inc.

RECORDED AT REQUEST OF
AMERICAN SELCO INC.
BOOK 92 PAGE 223
81 MAR 11 AID: 59
OFFICIAL RECORDS
EUREKA COUNTY, NEVADA
WILLIAM DENCH-RECORDER
FILE NO. 79165
FEE \$22

STATE OF NEVADA

COUNTY OF

I hereby certify that the within instrument was filed and recorded at the request of:

FILE NO.

on

at

Docket

Page

Witness my hand and official seal the day and year aforesaid.

County Recorder

By

Deputy Recorder BOOK 92 PAGE 213

STATE OF NEVADA
 CERTIFICATE OF MINING LOCATION
 LODE CLAIM ON PUBLIC DOMAIN

NOTICE IS HEREBY GIVEN that the RIL No. 33 lode mining claim has been located by AMERICAN SELCO INC., a New York corporation, whose address is 90 West Grove Street, Suite 100, Reno, Nevada 89509. The general course of this claim is Northwest & Southeast. This claim is 1500 feet in length along the course of the claim, being 1490 feet from the point of discovery in a N40°W direction to the Northwest end line of this claim, and 10 feet in a S40°E direction to the Southeast end line of the claim. This claim is 600 feet in width, being 300 feet in width on each side of the center line of the claim.

This claim is located within the 1 SE & NE Quarter of Section 13, Township 19 North, Range 52 East, Mount Diablo Base and Meridian, unknown Mining District, Eureka County, Nevada. The location monument of this claim is situated with reference to some natural object or permanent monument as follows: The number one corner of this claim is located approximately 3,600 feet S5°W from the located southwest corner of section 7, T19N, R53E, MDM.

The corners of this claim are marked by 4"x4" posts or 4" trees with metal tags inscribed with the appropriate corner number as shown on the following sketch and the accompanying claim map.

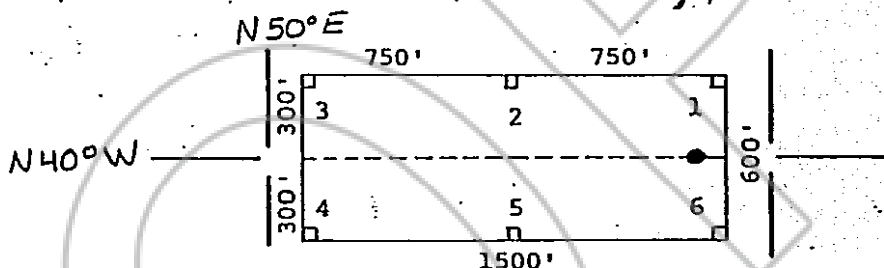

The location work consisted of making the maps as provided in NRS 517.040.

Dated and posted on the ground this 2 day of February, 1981

Witnesses:

Locator:

AMERICAN SELCO INC.

By Mike Perry
 Agent for
 American Selco Inc.

RECORDED AT REQUEST OF
 AMERICAN SELCO INC.

BOOK 92 PAGE 214

8 MAR 11 AM 10:59

STATE OF NEVADA

OFFICIAL RECORDS
 EUREKA COUNTY, NEVADA
 FILE NO. 79166
 FEE \$ 3.00

) ss.

COUNTY OF

I hereby certify that the within instrument was filed and recorded at the request of:

FILE NO.

on

at

Docket

Page

Witness my hand and official seal the day and year aforesaid.

County Recorder

By Book 92 PAGE 214
 Deputy Recorder

STATE OF NEVADA
 CERTIFICATE OF MINING LOCATION
 LOSE CLAIM ON PUBLIC DOMAIN

NOTICE IS HEREBY GIVEN that the RIL No. 34
 lode mining claim has been located by AMERICAN SELCO INC.
 a New York corporation, whose address is 90 West Grove Street,
 Suite 100, Reno, Nevada 89509. The general course of this claim
 is Northwest & Southeast. This claim is 1500 feet in length
 along the course of the claim, being 10 feet from the point
 of discovery in a N40°W direction to the Northwest end
 line of this claim, and 1490 feet in a S40°E
 direction to the Southeast end line of the claim. This claim is
 600 feet in width, being 300 feet in width on each side of the
 center line of the claim.

This claim is located within the SE/SW Quarter
 of Section 13/18, Township 19 North, Range 52 & 53
 East, Mount Diablo Base and Meridian, unknown Mining District,
 Eureka County, Nevada. The location monument of this claim is
 situated with reference to some natural object or permanent monument
 as follows: The number one corner of this claim is located approximately
3,600 feet S 5°W from the located southwest corner of
section 7, T19N, R53E, MDM.

The corners of this claim are marked by 4"x4" posts or 4" trees
 with metal tags inscribed with the appropriate corner number as
 shown on the following sketch and the accompanying claim map.

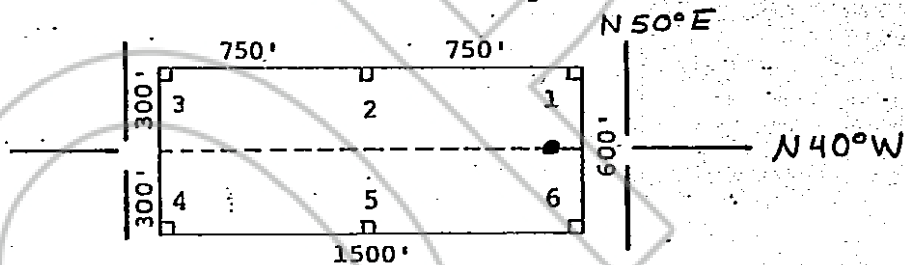

The location work consisted of making the maps as provided in
 NRS 517.040.

Dated and posted on the ground this 2 day of February,
 1981

Witnesses:

Locator:

AMERICAN SELCO INC.

By Mike Perry
 Agent for
 American Selco Inc.

RECORDED AT REQUEST OF
 AMERICAN SELCO INC.
 BOOK 92 PAGE 225

OFFICIAL RECORDS
 EUREKA COUNTY, NEVADA
 WILLIS A. DEAN, RECORDER
 FILE NO. 79167
 FEB 22 1981

STATE OF NEVADA

COUNTY OF

)
) ss.

I hereby certify that the within instrument was filed and recorded at the request of:

Witness my hand and official seal the day and year aforesaid.

FILE NO. _____
 on _____
 at _____
 Docket _____ Page _____

County Recorder

By BOOK 92 PAGE 215
 Deputy Recorder

STATE OF NEVADA
 CERTIFICATE OF MINING LOCATION
 LOSE CLAIM ON PUBLIC DOMAIN

NOTICE IS HEREBY GIVEN that the RIL No. 35 lode mining claim has been located by AMERICAN SELCO INC. a New York corporation, whose address is 90 West Grove Street, Suite 100, Reno, Nevada 89509. The general course of this claim is Northwest & Southeast. This claim is 1500 feet in length along the course of the claim, being 10 feet from the point of discovery in a N40°W direction to the Northwest end line of this claim, and 1490 feet in a S40°E direction to the Southeast end line of the claim. This claim is 600 feet in width, being 300 feet in width on each side of the center line of the claim.

This claim is located within the SW/NW Quarter of Section 18/19, Township 19 North, Range 53 East, Mount Diablo Base and Meridian, unknown Mining District, Eureka County, Nevada. The location monument of this claim is situated with reference to some natural object or permanent monument as follows: The number one corner of this claim is located approximately 6,100 feet S15°25'E from the located southwest corner of section 7, T19N, R53E, MDM.

The corners of this claim are marked by 4"x4" posts or 4" trees with metal tags inscribed with the appropriate corner number as shown on the following sketch and the accompanying claim map.

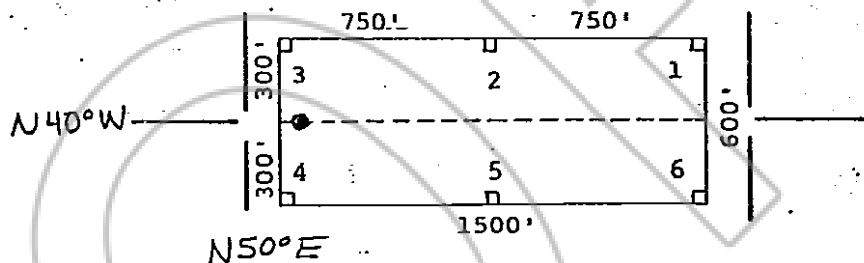

The location work consisted of making the maps as provided in NRS 517.040.

Dated and posted on the ground this 2 day of February, 1981

Witnesses:

Locator:

AMERICAN SELCO INC.

By Mike Perry
 Agent for
 American Selco Inc.

RECORDED AT REQUEST OF
 AMERICAN SELCO INC.

8 MAR 11 10:59
 OFFICIAL RECORDS
 EUREKA COUNTY NEVADA
 FILE NO. 79168
 FEE \$ 3.22

COUNTY OF

I hereby certify that the within instrument was filed and recorded at the request of:

FILE NO. _____
 on _____
 at _____
 Docket _____ Page _____

County Recorder

By BOOK 092 PAGE 216
 Deputy Recorder

**CERTIFICATE OF MINING LOCATION
LODE CLAIM ON PUBLIC DOMAIN**

NOTICE IS HEREBY GIVEN that the RIL No. 36 lode mining claim has been located by AMERICAN SELCO INC., a New York corporation, whose address is 90 West Grove Street, Suite 100, Reno, Nevada 89509. The general course of this claim is Northwest & Southeast. This claim is 1500 feet in length along the course of the claim, being 10 feet from the point of discovery in a N40°W direction to the Northwest end line of this claim, and 1490 feet in a S40°E direction to the Southeast end line of the claim. This claim is 600 feet in width, being 300 feet in width on each side of the center line of the claim.

This claim is located within the SW/1/4 Quarter of Section 18/19, Township 19 North, Range 53 East, Mount Diablo Base and Meridian, unknown Mining District, Eureka County, Nevada. The location monument of this claim is situated with reference to some natural object or permanent monument as follows: The number one corner of this claim is located approximately 6,100 feet S 15° 25' E from the located southwest corner of section 7, T19N, R53E, MDM.

The corners of this claim are marked by 4"x4" posts or 4" trees with metal tags inscribed with the appropriate corner number as shown on the following sketch and the accompanying claim map.

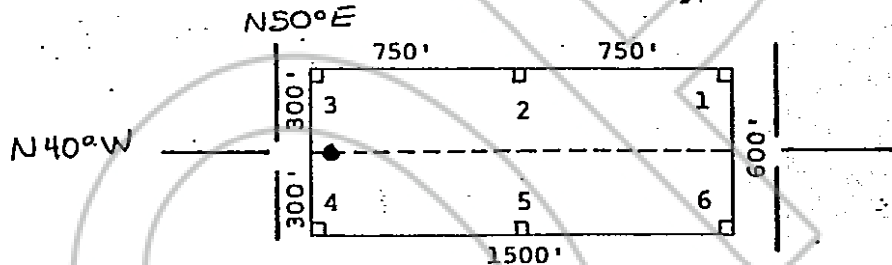

The location work consisted of making the maps as provided in NRS 517.040.

Dated and posted on the ground this 2 day of February, 1981

Witnesses:

Locator:

AMERICAN SELCO INC.

By Mike Perry
Agent for
American Selco Inc.

RECORDED AT REQUEST OF
AMERICAN SELCO INC.
BOOK 92 PAGE 277

81 MAR 11 AM 10:58

OFFICIAL RECORDS
EUREKA COUNTY, NEVADA
WILLIS A. DEPAULI - RECORDER
FILE NO. 79169
FEE \$3.20

STATE OF NEVADA

COUNTY OF

)

) ss.

)

I hereby certify that the within instrument was filed and recorded at the request of:

FILE NO. _____

on _____

at _____

Docket _____

Page _____

Witness my hand and official seal the day and year aforesaid.

County Recorder

BOOK 92 PAGE 277

By _____

Deputy Recorder

NOTICE IS HEREBY GIVEN that the RIL No. 37 lode mining claim has been located by AMERICAN SELCO INC. a New York corporation, whose address is 90 West Grove Street, Suite 100, Reno, Nevada 89509. The general course of this claim is Northwest & Southeast. This claim is 1500 feet in length along the course of the claim, being 10 feet from the point of discovery in a N40°W direction to the Northwest end line of this claim, and 1490 feet in a S40°E direction to the Southeast end line of the claim. This claim is 600 feet in width, being 300 feet in width on each side of the center line of the claim.

This claim is located within the NW/NE/SW Quarter of Section 19/24/18, Township 19 North, Range 52E53 East, Mount Diablo Base and Meridian, unknown Mining District, Eureka County, Nevada. The location monument of this claim is situated with reference to some natural object or permanent monument as follows: The number one corner of this claim is located approximately 6,675 feet S6°E from the located southwest corner of section 7, T19N, R53E, MDM.

The corners of this claim are marked by 4"x4" posts or 4" trees with metal tags inscribed with the appropriate corner number as shown on the following sketch and the accompanying claim map.

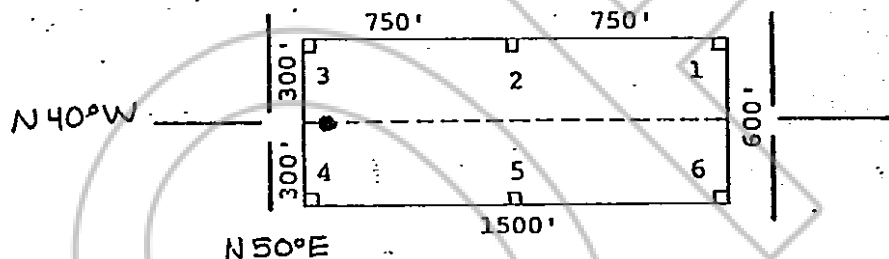

The location work consisted of making the maps as provided in NRS 517.040.

Dated and posted on the ground this 2 day of February, 1981.

RECORDED AT REQUEST OF
AMERICAN SELCO INC.
BOOK 22 PAGE 228
81 MAR 11 AM 10:58
OFFICIAL RECORDS
EUREKA COUNTY, NEVADA
WILLIS A. DELOACH, RECORDER
FILE NO. 79170
FEE \$ 3.00

Witnesses:

Locator:

AMERICAN SELCO INC.

By Mike Perry
Agent for
American Selco Inc.

STATE OF NEVADA)

COUNTY OF) ss. _____

I hereby certify that the within instrument was filed and recorded at the request of:

FILE NO. _____

on _____

at _____

Docket _____

Page _____

Witness my hand and official seal the day and year aforesaid.

County Recorder

By Deputy Recorder BOOK 22 PAGE 218

STATE OF NEVADA
 CERTIFICATE OF MINING LOCATION
 LOSE CLAIM ON PUBLIC DOMAIN

NOTICE IS HEREBY GIVEN that the RIL No. 38
 lode mining claim has been located by AMERICAN SELCO INC.
 a New York corporation, whose address is 90 West Grove Street,
 Suite 100, Reno, Nevada 89509. The general course of this claim
 is Northwest & Southeast. This claim is 1500 feet in length
 along the course of the claim, being 10 feet from the point
 of discovery in a N40°W direction to the Northwest end
 line of this claim, and 1490 feet in a S40°E
 direction to the Southeast end line of the claim. This claim is
 600 feet in width, being 300 feet in width on each side of the
 center line of the claim.

This claim is located within the NW/NE Quarter
 of Section 19/24, Township 19 North, Range 52/53
 East, Mount Diablo Base and Meridian, unknown Mining District,
 Eureka County, Nevada. The location monument of this claim is
 situated with reference to some natural object or permanent monument
 as follows: The number one corner of this claim is located approximately
6,675 feet S40°E from the located southwest corner of
section 7, T19N, R53E, MDM.

The corners of this claim are marked by 4"x4" posts or 4" trees
 with metal tags inscribed with the appropriate corner number as
 shown on the following sketch and the accompanying claim map.

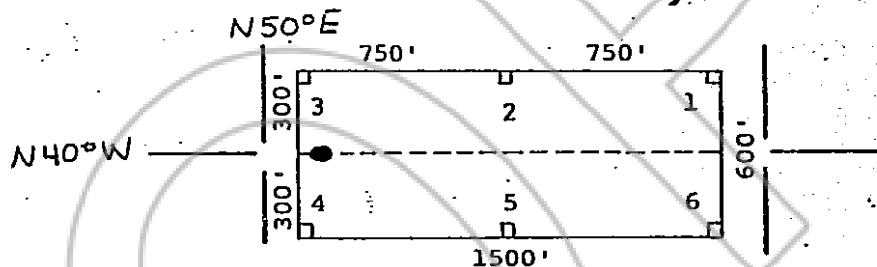

The location work consisted of making the maps as provided in
 NRS 517.040.

Dated and posted on the ground this 2 day of February,
 1981

RECORDED AT REQUEST OF
 AMERICAN SELCO INC.

Witnesses:

BOOK 92 PAGE 272
81 MAR 11 A 10:50
 OFFICIAL RECORDS
 EUREKA COUNTY CLERK
 WILLIS A. DEPAULI-RECORDER
 FILE NO. 79171
 FEES 13.20

STATE OF NEVADA

COUNTY OF _____

Locator:

AMERICAN SELCO INC.

By

Mike Perry
 Agent for

American Selco Inc.

I hereby certify that the within
 instrument was filed and recorded at
 the request of:

FILE NO. _____

on _____

at _____

Docket _____

Page _____

Witness my hand and official
 seal the day and year aforesaid.

County Recorder

By

Deputy BOOK 92 PAGE 219

STATE OF NEVADA
 CERTIFICATE OF MINING LOCATION
 LOSE CLAIM ON PUBLIC DOMAIN

NOTICE IS HEREBY GIVEN that the RIL No. 39 lode mining claim has been located by AMERICAN SELCO INC. a New York corporation, whose address is 90 West Grove Street, Suite 100, Reno, Nevada 89509. The general course of this claim is Northwest & Southeast. This claim is 1500 feet in length along the course of the claim, being 10 feet from the point of discovery in a N40°W direction to the Northwest end line of this claim, and 1490 feet in a S40°E direction to the Southeast end line of the claim. This claim is 600 feet in width, being 300 feet in width on each side of the center line of the claim.

This claim is located within the NW 1/4 Quarter of Section 19/24, Township 19 North, Range 52 East, Mount Diablo Base and Meridian, unknown Mining District, Eureka County, Nevada. The location monument of this claim is situated with reference to some natural object or permanent monument as follows: The number one corner of this claim is located approximately 7,425 feet S1°50'W from the located southwest corner of section 7, T19N, R53E, MDM.

The corners of this claim are marked by 4"x4" posts or 4" trees with metal tags inscribed with the appropriate corner number as shown on the following sketch and the accompanying claim map.

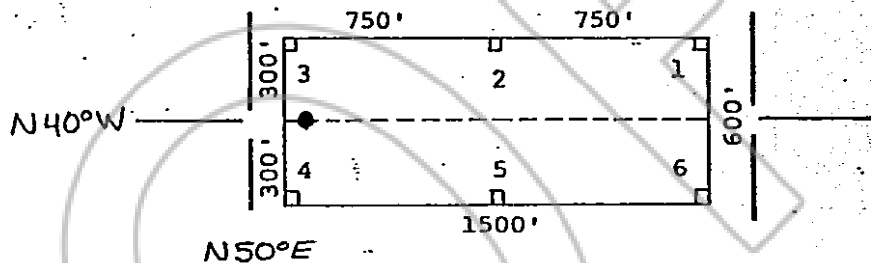

The location work consisted of making the maps as provided in NRS 517.040.

Dated and posted on the ground this 2 day of February, 1981

Witnesses:

Locator:

AMERICAN SELCO INC.

By

Agent for

American Selco Inc.

RECORDED AT REQUEST OF
 AMERICAN SELCO INC
 BOOK 92 PAGE 222
 MAR 11 AID: 59
 OFFICIAL RECORDS
 EUREKA COUNTY, NEVADA
 WILLIS A. DEPHOLI-RECORDER
 FILE NO. 79172
 FEE \$ 9.00
 STATE OF NEVADA
 COUNTY OF

I hereby certify that the within instrument was filed and recorded at the request of:

FILE NO.

on

at

Docket

Page

County Recorder

By

Deputy Recorder

BOOK 92 PAGE 220

STATE OF NEVADA
 CERTIFICATE OF MINING LOCATION
 LOSE CLAIM ON PUBLIC DOMAIN

NOTICE IS HEREBY GIVEN that the RIL No. 40 lode mining claim has been located by AMERICAN SELCO INC. a New York corporation, whose address is 90 West Grove Street, Suite 100, Reno, Nevada 89509. The general course of this claim is Northwest & Southeast. This claim is 1500 feet in length along the course of the claim, being 10 feet from the point of discovery in a N40°W direction to the Northwest end line of this claim, and 1490 feet in a S40°E direction to the Southeast end line of the claim. This claim is 600 feet in width, being 300 feet in width on each side of the center line of the claim.

This claim is located within the NE Quarter of Section 24, Township 19 North, Range 52 East, Mount Diablo Base and Meridian, unknown Mining District, Eureka County, Nevada. The location monument of this claim is situated with reference to some natural object or permanent monument as follows: The number one corner of this claim is located approximately 7,425 feet S 10° 50' W from the located southwest corner of section 7, T19N, R53E, MDM.

The corners of this claim are marked by 4"x4" posts or 4" trees with metal tags inscribed with the appropriate corner number as shown on the following sketch and the accompanying claim map.

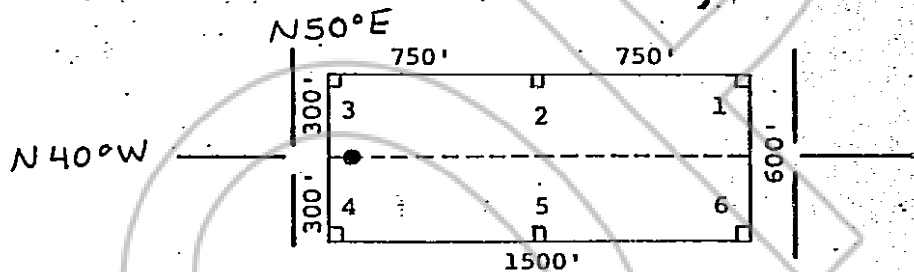

The location work consisted of making the maps as provided in NRS 517.040.

Dated and posted on the ground this 2 day of February, 1981

Witnesses:

Locator:

RECORDED AT REQUEST OF
 AMERICAN SELCO INC.
 BOOK 92 PAGE 221

81

MAR 11

AIO: 59

81

MAR 11

AIO: 59

81

MAR 11

AIO: 59

81

MAR 11

AIO: 59

81

MAR 11

AIO: 59

81

MAR 11

AIO: 59

81

MAR 11

AIO: 59

81

MAR 11

AIO: 59

81

OFFICIAL RECORDS
 EUREKA COUNTY, NEVADA
 WILLIS A. DEAN, RECORDER
 FILE NO. 18173
 FEE \$ 3.00

AMERICAN SELCO INC.

By Mike Perry
 Agent for
 American Selco Inc.

I hereby certify that the within instrument was filed and recorded at the request of:

FILE NO. _____
 on _____
 at _____
 Docket _____ page _____

Witness my hand and official seal the day and year aforesaid.

County Recorder

By BOOK 92 PAGE 221
 Deputy Recorder

STATE OF NEVADA
 CERTIFICATE OF MINING LOCATION
 LODE CLAIM ON PUBLIC DOMAIN

NOTICE IS HEREBY GIVEN that the RIL No. 41 lode mining claim has been located by AMERICAN SELCO INC. a New York corporation, whose address is 90 West Grove Street, Suite 100, Reno, Nevada 89509. The general course of this claim is Northwest & Southeast. This claim is 1500 feet in length along the course of the claim, being 10 feet from the point of discovery in a N40°W direction to the Northwest end line of this claim, and 1490 feet in a S40°E direction to the Southeast end line of the claim. This claim is 600 feet in width, being 300 feet in width on each side of the center line of the claim.

This claim is located within the NE Quarter of Section 24, Township 19 North, Range 52 East, Mount Diablo Base and Meridian, unknown Mining District, Eureka County, Nevada. The location monument of this claim is situated with reference to some natural object or permanent monument as follows: The number one corner of this claim is located approximately 8,300 feet 58°W from the located southwest corner of section 7, T19N, R53E, MDM.

The corners of this claim are marked by 4"x4" posts or 4" trees with metal tags inscribed with the appropriate corner number as shown on the following sketch and the accompanying claim map.

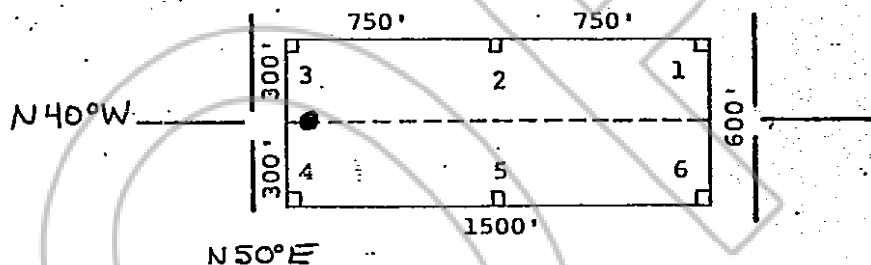

The location work consisted of making the maps as provided in NRS 517.040.

Dated and posted on the ground this 2 day of February, 1981

Witnesses:

Locator:

AMERICAN SELCO INC.

By Mike Perry
 Agent for
 American Selco Inc.

RECORDED AT REQUEST OF
 AMERICAN SELCO INC
 BOOK 92 PAGE 222

STATE OF NEVADA

COUNTY OF

OFFICIAL RECORDS
 EUREKA COUNTY, NEVADA
 WILLIS A. JEROME, RECORDER
 FILE NO. 79174
 FEE 3.00

I hereby certify that the within instrument was filed and recorded at the request of:

FILE NO. _____
 on _____
 at _____
 Docket _____ Page _____

Witness my hand and official seal the day and year aforesaid.

County Recorder

By BOOK 92 PAGE 222
 Deputy Recorder

STATE OF NEVADA
 CERTIFICATE OF MINING LOCATION
 LOSE CLAIM ON PUBLIC DOMAIN

NOTICE IS HEREBY GIVEN that the RIL No. 42 lode mining claim has been located by AMERICAN SELCO INC. a New York corporation, whose address is 90 West Grove Street, Suite 100, Reno, Nevada 89509. The general course of this claim is Northwest & Southeast. This claim is 1500 feet in length along the course of the claim, being 1490 feet from the point of discovery in a N40°W direction to the Northwest end line of this claim, and 10 feet in a S40°E direction to the Southeast end line of the claim. This claim is 600 feet in width, being 300 feet in width on each side of the center line of the claim.

This claim is located within the NW & SW/NE Quarter of Section 18/13, Township 19 North, Range 52 & 53 East, Mount Diablo Base and Meridian, unknown Mining District, Eureka County, Nevada. The location monument of this claim is situated with reference to some natural object or permanent monument as follows: The number one corner of this claim is located approximately 2,875 feet S12°45'E from the located southwest corner of section 7, T19N, R53E, MDM.

The corners of this claim are marked by 4"x4" posts or 4" trees with metal tags inscribed with the appropriate corner number as shown on the following sketch and the accompanying claim map.

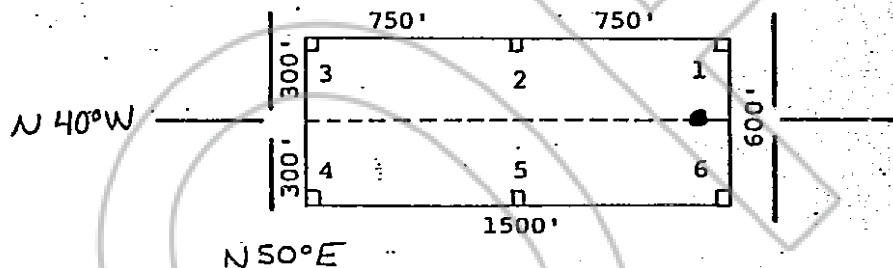

The location work consisted of making the maps as provided in NRS 517.040.

Dated and posted on the ground this 2 day of February 1981

RECORDED AT REQUEST OF
 AMERICAN SELCO INC

BOOK 52 PAGE 223

81 MAR 11 AIO: 59

OFFICIAL RECORDS
 EUREKA COUNTY, NEVADA
 WILLIS A. DEVLIN, RECORDER
 FILE NO. 79175
 FEE \$ 3.20

STATE OF NEVADA

COUNTY OF ET

Locator:

AMERICAN SELCO INC.

By

Agent for

American Selco Inc.

I hereby certify that the within instrument was filed and recorded at the request of:

FILE NO. _____

on _____

at _____

Docket _____

Page _____

Witness my hand and official seal the day and year aforesaid.

County Recorder

By

800K052 PAGE 223

STATE OF NEVADA
 CERTIFICATE OF MINING LOCATION
 LOSE CLAIM ON PUBLIC DOMAIN

NOTICE IS HEREBY GIVEN that the RIL No. 43
 lode mining claim has been located by AMERICAN SELCO INC.
 a New York corporation, whose address is 90 West Grove Street,
 Suite 100, Reno, Nevada 89509. The general course of this claim
 is Northwest & Southeast. This claim is 1500 feet in length
 along the course of the claim, being 1490 feet from the point
 of discovery in a N40°W direction to the Northwest end
 line of this claim, and 10 feet in a S40°E
 direction to the Southeast end line of the claim. This claim is
 600 feet in width, being 300 feet in width on each side of the
 center line of the claim.

This claim is located within the SW 1/4 NW 1/4 SE Quarter
 of Section 18/13, Township 19 North, Range 52/53
 East, Mount Diablo Base and Meridian, unknown Mining District,
 Eureka County, Nevada. The location monument of this claim is
 situated with reference to some natural object or permanent monument
 as follows: The number one corner of this claim is located approximately
2,875 feet S12°45'E from the located southwest corner of
section 7, T19N, R53E, MDM.

The corners of this claim are marked by 4"x4" posts or 4" trees
 with metal tags inscribed with the appropriate corner number as
 shown on the following sketch and the accompanying claim map.

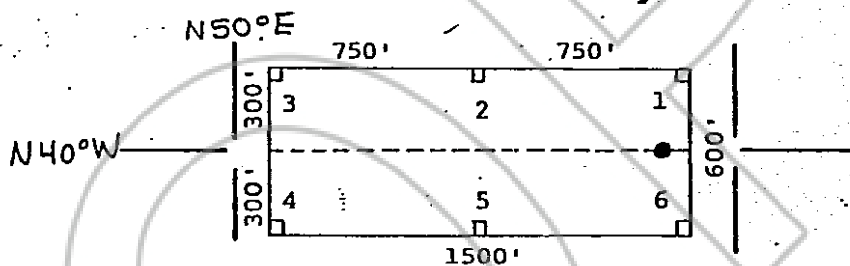

The location work consisted of making the maps as provided in
 NRS 517.040.

Dated and posted on the ground this 2 day of February.

1981

Witnesses:

Locator:

AMERICAN SELCO INC.

By Mike Perry
 Agent for
 American Selco Inc.

RECORDED AT REQUEST OF
 AMERICAN SELCO INC.
 BOOK 98 PAGE 224
 MAR 11 10:59
 OFFICIAL RECORDS
 EUREKA COUNTY, NEVADA
 WILLIS A. DEPAULI-RECORDER
 FILE NO. 79176
 FEE \$ 5.00

COUNTY OF: EF

I hereby certify that the within
 instrument was filed and recorded at
 the request of:

FILE NO. _____
 on _____
 at _____
 Docket _____ Page _____

Witness my hand and official
 seal the day and year aforesaid.

County Recorder

By Mike Perry
 Deputy

BOOK 98 PAGE 224

NOTICE IS HEREBY GIVEN that the RIL No. 44 lode mining claim has been located by AMERICAN SELCO INC. a New York corporation, whose address is 90 West Grove Street, Suite 100, Reno, Nevada 89509. The general course of this claim is Northwest & Southeast. This claim is 1500 feet in length along the course of the claim, being 10 feet from the point of discovery in a N40°W direction to the Northwest end line of this claim, and 1490 feet in a S40°E direction to the Southeast end line of the claim. This claim is 600 feet in width, being 300 feet in width on each side of the center line of the claim.

This claim is located within the SW & NW Quarter of Section 18, Township 19 North, Range 52 East, Mount Diablo Base and Meridian, unknown Mining District, Eureka County, Nevada. The location monument of this claim is situated with reference to some natural object or permanent monument as follows: The number one corner of this claim is located approximately 2,875 feet S12°45'E from the located southwest corner of section 7, T19N, R53E, MDM.

The corners of this claim are marked by 4"x4" posts or 4" trees with metal tags inscribed with the appropriate corner number as shown on the following sketch and the accompanying claim map.

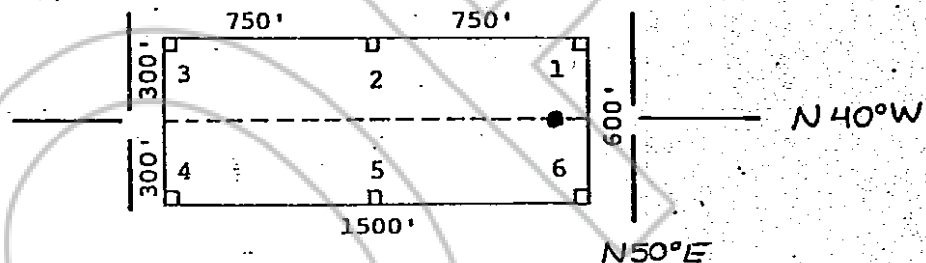

The location work consisted of making the maps as provided in NRS 517.040.

Dated and posted on the ground this 2 day of February, 1981

RECORDED AT REQUEST OF
AMERICAN SELCO INC.
BOOK 92 PAGE 225
81 MAR 11 AIO: 505

Witnesses:

OFFICIAL RECORDS
EUREKA COUNTY, NEVADA
WILLIS, DEAN J. RECORDER
18 MAR 1981

Locator:

AMERICAN SELCO INC.

By Mike Perry
Agent for
American Selco Inc.

STATE OF NEVADA

COUNTY OF

)

) ss.

)

I hereby certify that the within instrument was filed and recorded at the request of: _____

FILE NO. _____
on _____
at _____
Docket _____ Page _____

County Recorder

By BOOK 92 PAGE 225
Deputy Recorder

STATE OF NEVADA
 CERTIFICATE OF MINING LOCATION
 LODE CLAIM ON PUBLIC DOMAIN

NOTICE IS HEREBY GIVEN that the RIL No. 45
 lode mining claim has been located by AMERICAN SELCO INC.
 a New York corporation, whose address is 90 West Grove Street,
 Suite 100, Reno, Nevada 89509. The general course of this claim
 is Northwest & Southeast. This claim is 1500 feet in length
 along the course of the claim, being 10 feet from the point
 of discovery in a N40°W direction to the Northwest end
 line of this claim, and 1490 feet in a S40°E
 direction to the Southeast end line of the claim. This claim is
 600 feet in width, being 300 feet in width on each side of the
 center line of the claim.

This claim is located within the SW Quarter
 of Section 18, Township 19 North, Range S3
 East, Mount Diablo Base and Meridian, unknown Mining District,
 Eureka County, Nevada. The location monument of this claim is
 situated with reference to some natural object or permanent monument
 as follows: The number one corner of this claim is located approximately
2,875 feet S12°45'E from the located southwest corner of
section 7, T19N, R53E, MDM.

The corners of this claim are marked by 4"x4" posts or 4" trees
 with metal tags inscribed with the appropriate corner number as
 shown on the following sketch and the accompanying claim map.

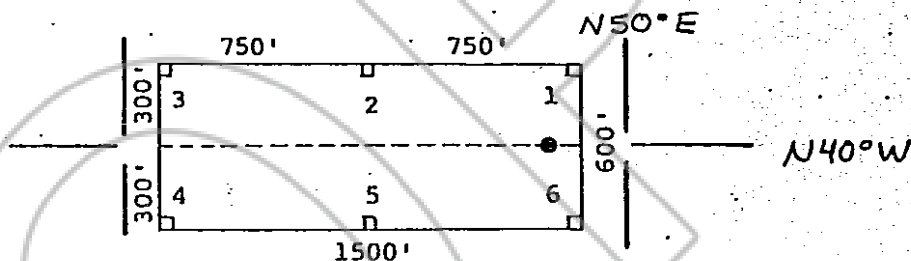

The location work consisted of making the maps as provided in
 NRS 517.040.

Dated and posted on the ground this 2 day of February,
 1981

RECORDED AT REQUEST OF
 AMERICAN SELCO INC.
 BOOK 92 PAGE 226

Witnesses:

81 MAR 11 AID: B

OFFICIAL RECORDS
 EUREKA COUNTY, NEVADA
 WILLIS A. DEPAUL - RECORDER
 FILE NO. 79178
 FEE \$ 3.20

Locator:

AMERICAN SELCO INC.

By

Agent for

American Selco Inc.

STATE OF NEVADA

COUNTY OF

) ss.

I hereby certify that the within instrument was filed and recorded at the request of:

FILE NO.

on

at

Docket

Page

County Recorder

By

Deputy Recorder

BOOK 92 PAGE 226

STATE OF NEVADA
 CERTIFICATE OF MINING LOCATION
 LOSE CLAIM ON PUBLIC DOMAIN

NOTICE IS HEREBY GIVEN that the RIL No. 46
 lode mining claim has been located by AMERICAN SELCO INC.
 a New York corporation, whose address is 90 West Grove Street,
 Suite 100, Reno, Nevada 89509. The general course of this claim
 is Northwest & Southeast. This claim is 1500 feet in length
 along the course of the claim, being 10 feet from the point
 of discovery in a N40°W direction to the Northwest end
 line of this claim, and 1490 feet in a S40°E
 direction to the Southeast end line of the claim. This claim is
 600 feet in width, being 300 feet in width on each side of the
 center line of the claim.

This claim is located within the SW Quarter
 of Section 18, Township 19 North, Range 53
 East, Mount Diablo Base and Meridian, unknown Mining District,
 Eureka County, Nevada. The location monument of this claim is
 situated with reference to some natural object or permanent monument
 as follows: The number one corner of this claim is located approximately
5,700 feet S26°30'W from the located southwest corner of
section 7, T19N, R53E, MDM.

The corners of this claim are marked by 4"x4" posts or 4" trees
 with metal tags inscribed with the appropriate corner number as
 shown on the following sketch and the accompanying claim map.

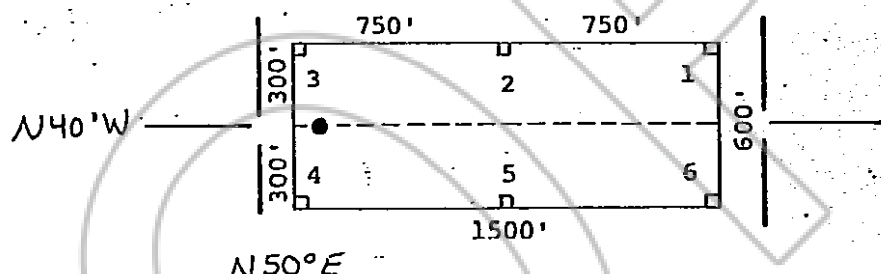

The location work consisted of making the maps as provided in
 NRS 517.040.

Dated and posted on the ground this 2 day of February,
 1981

Witnesses:

Locator:

AMERICAN SELCO INC.

By Mike Pen
 Agent for
 American Selco Inc.

RECORDED AT REQUEST OF
 AMERICAN SELCO INC.
 BOOK 92 PAGE 227
 31 MAR 11 10:59
 OFFICIAL RECORDS
 EUREKA COUNTY, NEVADA
 WILLIS A. DEPAULI-RECORDER
 FILE NO. 79179
 FEE \$ 3.22

STATE OF NEVADA
 COUNTY OF CLATSOP

I hereby certify that the within
 instrument was filed and recorded at
 the request of: _____
 FILE NO. _____
 on _____
 at _____
 Docket _____ Page _____

Witness my hand and official
 seal the day and year aforesaid.

County Recorder

By BOOK 92 PAGE 227
 Deputy Recorder

STATE OF NEVADA
 CERTIFICATE OF MINING LOCATION
 LODE CLAIM ON PUBLIC DOMAIN

NOTICE IS HEREBY GIVEN that the RIL No. 47
 lode mining claim has been located by AMERICAN SELCO INC.
 a New York corporation, whose address is 90 West Grove Street,
 Suite 100, Reno, Nevada 89509. The general course of this claim
 is Northwest & Southeast. This claim is 1500 feet in length
 along the course of the claim, being 10 feet from the point
 of discovery in a N40°W direction to the Northwest end
 line of this claim, and 1490 feet in a S40°E
 direction to the Southeast end line of the claim. This claim is
 600 feet in width, being 300 feet in width on each side of the
 center line of the claim.

This claim is located within the SW/NW Quarter
 of Section 18/19, Township 19 North, Range 53
 East, Mount Diablo Base and Meridian, unknown Mining District,
 Eureka County, Nevada. The location monument of this claim is
 situated with reference to some natural object or permanent monument
 as follows: The number one corner of this claim is located approximately
5,700 feet S26°30'E from the located southwest corner of
section 7, T19N, R53E, MDM.

The corners of this claim are marked by 4"x4" posts or 4" trees
 with metal tags inscribed with the appropriate corner number as
 shown on the following sketch and the accompanying claim map.

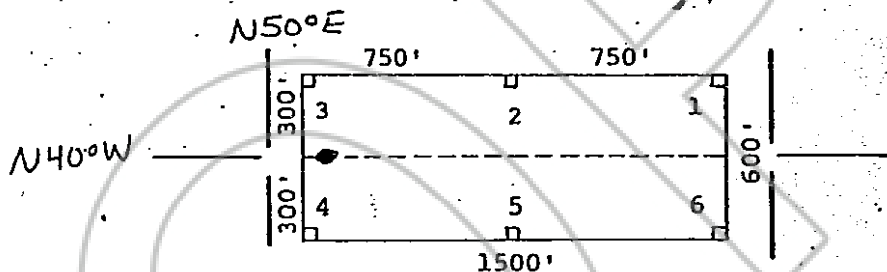

The location work consisted of making the maps as provided in
 NRS 517.040.

Dated and posted on the ground this 2 day of February,
 1981

Locator:

AMERICAN SELCO INC.

By Mike Perry
 Agent for
 American Selco Inc.

RECORDED AT REQUEST OF
 AMERICAN SELCO INC.
 BOOK 92 PAGE 228

81 MAR 11 AM 11:00
 ess 80

OFFICIAL RECORDS
 EUREKA COUNTY, NEVADA
 WILLIS A. DILLON, RECORDER
 FILE 3.3.22

STATE OF NEVADA

COUNTY OF 01

I hereby certify that the within
 instrument was filed and recorded at
 the request of:

FILE NO. _____
 on _____
 at _____

Docket _____ Page _____

Witness my hand and official
 seal the day and year aforesaid.

County Recorder

By BOOK 92 PAGE 228
 Deputy Recorder