

79282

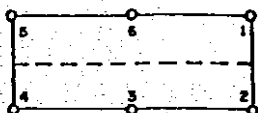
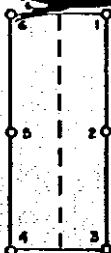

These diagrams explain the method of description of the claim.

STATE OF NEVADA

Fee \$

COUNTY OF EUREKA

Number

Filed for record this _____ day of _____, 19____, at _____ o'clock _____ H.
Reception No. _____

Recorder

Deputy

CERTIFICATE OF LOCATION - NEVADA

THE UNDERSIGNED hereby certifies that EXXON CORPORATION, by its Agent, the undersigned, does hereby locate the _____ MH 838 _____ Lode Mining Claim on this _____ 5TH _____ day of _____ FEBRUARY _____, 19 81, situated in the _____ MT. HOPE _____ Mining District, _____ EUREKA _____ County, Nevada.

(*) Said Claim is located in the _____ SE _____ (Quarter), Section(s) _____ 28 _____ Township _____ 22 NORTH _____, Range _____ 51 EAST _____, Mt. Diablo P. M., and more particularly described as follows, to-wit:

Beginning at the Northeast Corner Post Number 1,

Thence, _____ 600 _____ feet in a _____ SOUTHERLY _____ direction to Post Number 2,
Thence, _____ 750 _____ feet in a _____ WESTERLY _____ direction to Post Number 3,
Thence, _____ 750 _____ feet in a _____ WESTERLY _____ direction to Post Number 4,
Thence, _____ 600 _____ feet in a _____ NORTHERLY _____ direction to Post Number 5,
Thence, _____ 750 _____ feet in a _____ EASTERLY _____ direction to Post Number 6,
Thence, _____ 750 _____ feet in a _____ EASTERLY _____ direction to Post Number 1,

the point of beginning, and all posts being 4 1/2" x 4" x 4". (OR A CUT TREE)

The Claim Monument on which the Notice is posted lies approximately midway between the two sides and is _____ 1480 _____ feet from the _____ EAST _____ end and _____ 20 _____ feet from the _____ WEST _____ end.

To tie this Claim to the Public Survey, begin at the _____ SOUTHWEST _____ Corner, Section _____ 30 _____, Township _____ 23 NORTH _____, Range _____ 52 EAST _____, Mt. Diablo P. M., thence bear _____ SOUTH _____, _____ 35,400 _____ feet and _____ WEST _____, _____ 16,100 _____ feet to the Northeast Corner of this Claim.

The location work consisted of making the map as provided in NRS 517.040.
Dated _____ FEBRUARY 26 _____, A. D., 19 81, and filed in duplicate.

(* SECTION LINES PROJECTED)

EXXON CORPORATION
(c/o Exxon Minerals Company
P. O. Box 120
Denver, Colorado 80201)

By:

Richard D. Inberg
Its Agent
-Locator-

STAT _____ WYOMING

COUNTY OF _____ FREMONT

Subscribed and sworn to before me this _____ 26TH _____ day of _____ FEBRUARY _____, 19 81, by _____ RICHARD D. INBERG _____ as Agent for EXXON CORPORATION.

My Commission Expires:

APRIL 4, 1982

Notary Public



BOOK 092 PAGE 329