

80007

STATE OF NEVADA
 CERTIFICATE OF MINING LOCATION
 LODE CLAIM ON PUBLIC DOMAIN

NOTICE IS HEREBY GIVEN that the Lake No. 82 lode mining claim has been located by AMERICAN SELCO INC. a New York corporation, whose address is 90 West Grove Street, Suite 100, Reno, Nevada 89509. The general course of this claim is North/South. This claim is 750 feet in length along the course of the claim, being 730 feet from the point of discovery in a North direction to the North end line of this claim, and 20 feet in a South direction to the South end line of the claim. This claim is 200 feet in width, being 100 feet in width on each side of the center line of the claim.

This claim is located within the SW Quarter of Section 3, Township 18 North, Range 52 East, Mount Diablo Base and Meridian, unknown Mining District, Eureka County, Nevada. The location monument of this claim is situated with reference to some natural object or permanent monument as follows: The number 6 corner of this claim is located 3,100 feet Nb $\frac{1}{2}$ °E from claim location marker LA-1.

The claim location marker LA-1, a 3" x 6" steel pipe, is located approximately 18,000' S2° E of peak 8503'; 17,250' N79°W of peak 7,709'; at Temple Peak.

The corners of this claim are marked by 4"x4" posts or 4" trees with metal tags inscribed with the appropriate corner number as shown on the following sketch and the accompanying claim map.

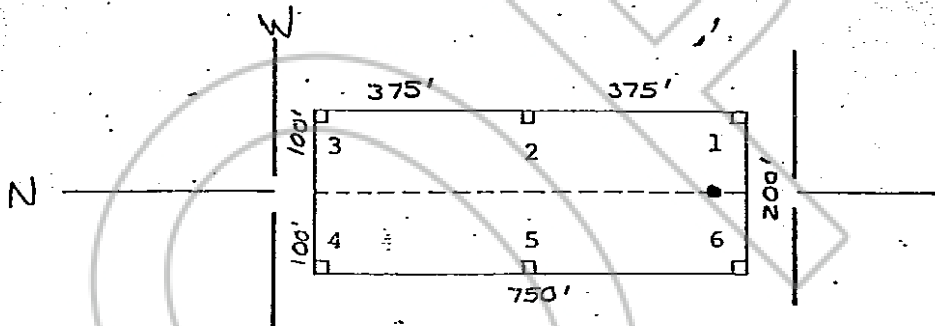

The location work consisted of making the maps as provided in NRS 517.040.

Dated and posted on the ground this 20 day of January, 1981.

AMERICAN SELCO INC
 BOOK 93 PAGE 446
 81 MAR 24 A 0:3

Witnesses:

OFFICIAL RECORDS
 EUREKA COUNTY, NEVADA
 WILLIS A. OFFICIAL RECORDER
 FILE NO. 80007
 FEB 23 1981

Locator:

AMERICAN SELCO INC.

By

Agent for

American Selco Inc.

STATE OF NEVADA)

) ss.

COUNTY OF)

I hereby certify that the within instrument was filed and recorded at the request of:

FILE NO.

on

at

Docket

Page

BOOK 93 PAGE 446

Witness my hand and official seal the day and year aforesaid

County Recorder

Deputy Recorder