

34 35 T35N-R51E M.D.B. & M. 35 36  
3 2 T34N-R51E M.D.B. & M. 2 1

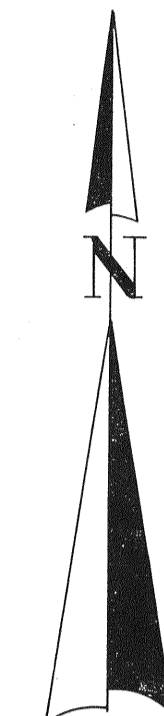
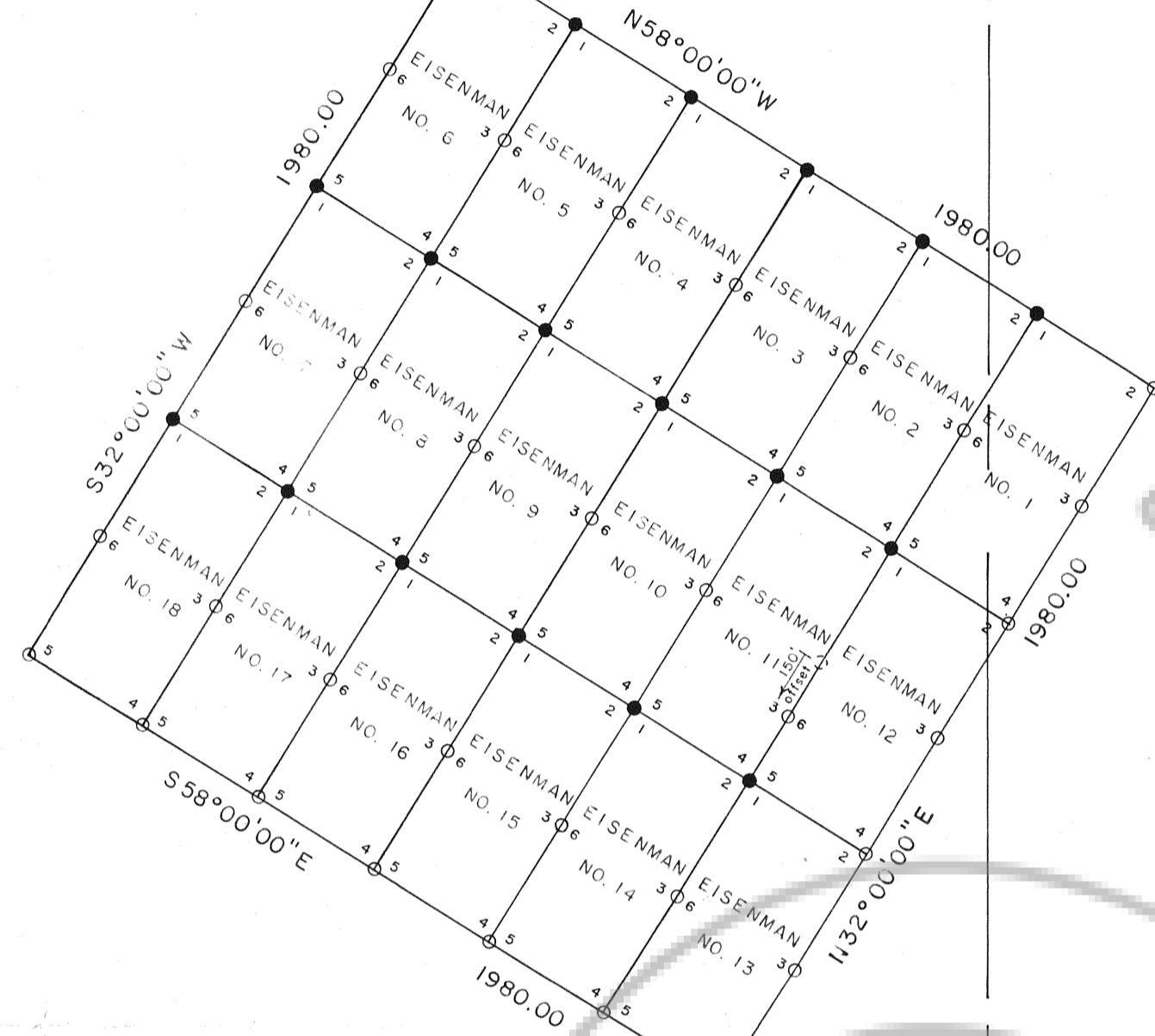

BASIS OF BEARING: TRUE NORTH USING A  
MAGNETIC DECLINATION OF 17° 30' 00\"/>

LAND SURVEYOR'S CERTIFICATION

I ALAN S. BOYACK, DO HEREBY CERTIFY THAT THIS PLAT IS A TRUE AND ACCURATE MAP OF THE LAND SURVEYED UNDER MY SUPERVISION AND DIRECTION ON THE 27 DAY OF MARCH 1987, AND THAT SAID SURVEY IS FULLY AND CORRECTLY DESIGNATED THEREON.

*Alan S. Boyack*  
REGISTERED LAND SURVEYOR NO. 2455

RECORDED AT THE REQUEST OF **EISENMAN CHEMICAL CO**  
on March 20, 19 87, at 10 mins. past 11 A.M. in  
Book \_\_\_\_\_ of OFFICIAL RECORDS, page \_\_\_\_\_, RECORDS OF  
EUREKA COUNTY, NEVADA. WILLIS A. DePAOLI Recorder  
File No. 80035 Fee \$ 360.00

SCALE: 1" = 400'

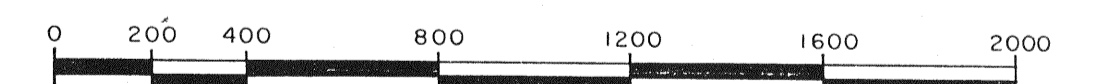

10 11 FWM & SON  
BRASS CAP (1964)

TYPICAL - MILL SITE CLAIM

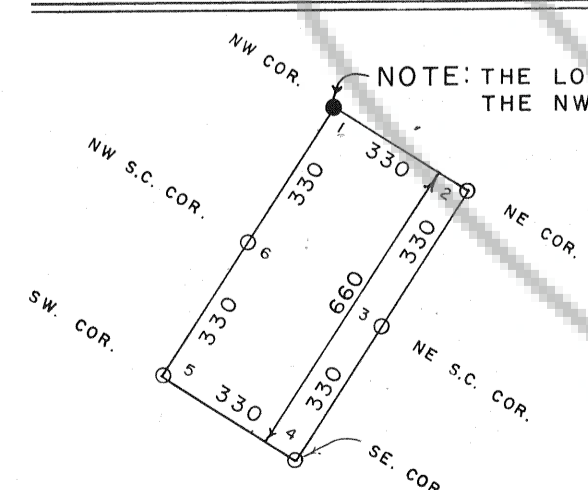

NOTE: THE LOCATION MONUMENT IS THE NW CORNER OF EACH CLAIM.

LEGEND:

- Location Monument
- 4" Dia. P.V.C. Pipe Post
- ◇ Found Section Corner

LOCATION DATE:

Eisenman Mill Site Claims were located on the 27 day of MARCH, 1981.

OWNER & LOCATOR IS:

Eisenman Chemical Company  
P.O. Box 1260  
Greeley, Colorado 80631

**RELOCATION MAP**  
OF  
**EISENMAN NO.1-18**  
FOR  
**EISENMAN CHEMICAL COMPANY**  
LOCATED IN  
SECTION 2, T34N-R51E M.D.B. & M.  
CARLIN MINING DISTRICT, EUREKA COUNTY, NEVADA  
BOYACK SURVEYING ELKO, NEVADA **81057**