

True north
scale = 1" = 500'

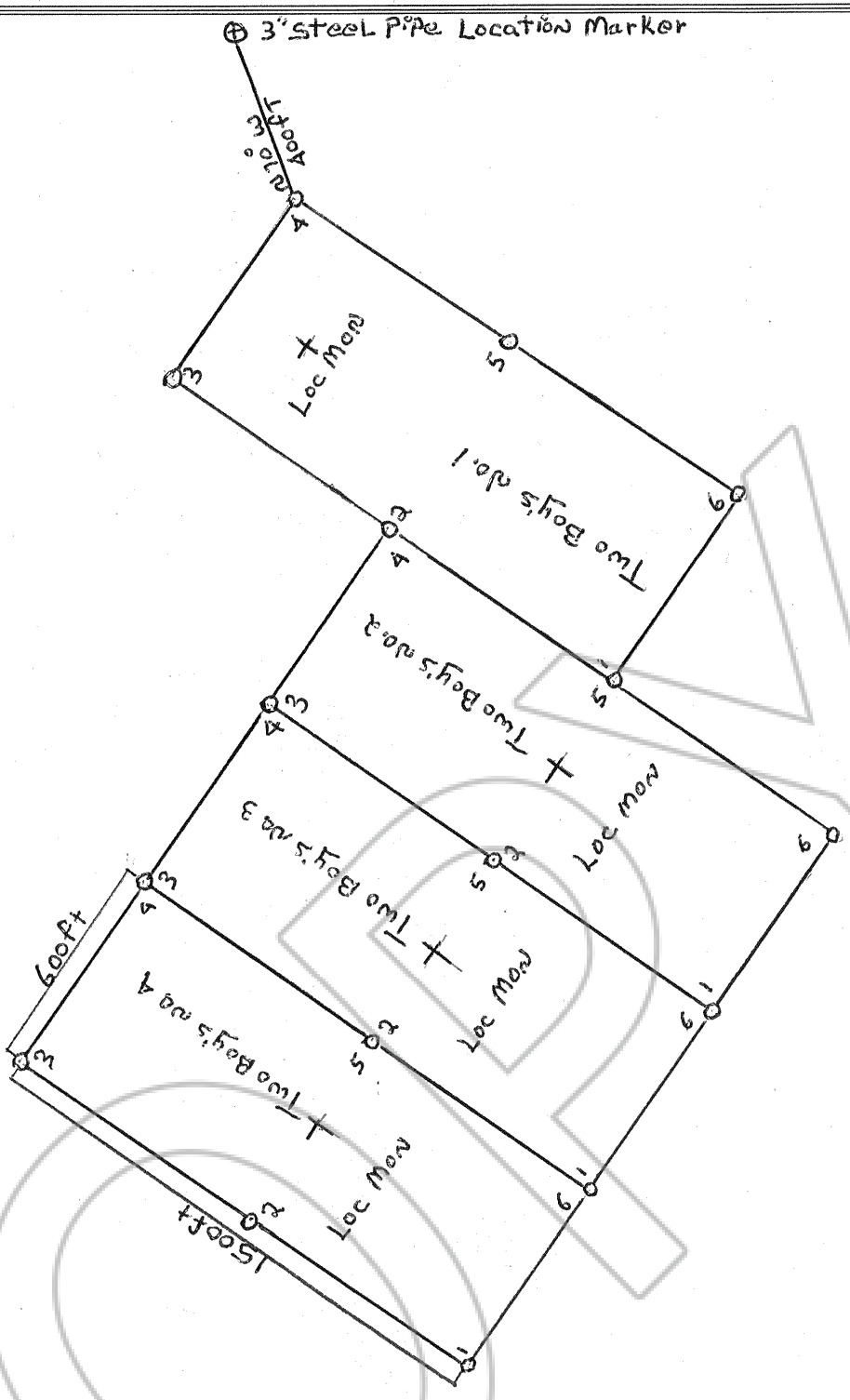

Describe here the position of the Claim Location Monument, if one is used. Location Marker is $57^{\circ}E$ 130ft from S.P. Rail Road Palisade Canyon section 10NW $\frac{1}{4}$ section T31N R51E of Mount Diablo Meridian Nevada Eureka county Nevada, where the gravel Road passes under The W.P. Rail Road bridge. The Location Marker is 3" steel pipe 4 ft high

Map of the Two Boy's 1-4 Lode Mining Claim Group,
 in Section 10 Township, 31N Range 51E,
 in the Safford Mining District,
Eureka County, Nevada.

RElocated on the 13 day of April, 1981, by
Dean Stitzel and Louise Dillon
 Locator name and address (please print)
Dean Stitzel Five Valley Carlin Nevada 89822
Louise Dillon 6140 So. Venus St. Winnemucca
Harry Lund Five Valley Carlin Nevada

RECORDER'S STAMP
 Filed
 RECORDED AT REQUEST OF
Dean Stitzel
 81 APR 13 P 4:39
 OFFICIAL RECORDS
 EUREKA COUNTY, NEVADA
 WILLIS A. DePAOLI-RECORDER
 FILE NO. 80137
 FEE \$ 80.00