

R. 54 E.

EXPLANATION
of
LODE CLAIM OWNERS

SD Claim No. 26

1 Jack G. Ayre
4391 Carol Jane Drive, Holladay, Utah 84117

SD Claim No. 27

1 William Gergen
370 Parker Avenue, Ely, Nevada 89301

SD Claim No. 28

1 Donald N. Nish
62 West 2700 South, Bountiful, Utah 84010

SD Claim No. 29

1 Dave Murdock
365 Lark Lane, Pocatello, Idaho 83201

T. 21 N.

27

26

34

35

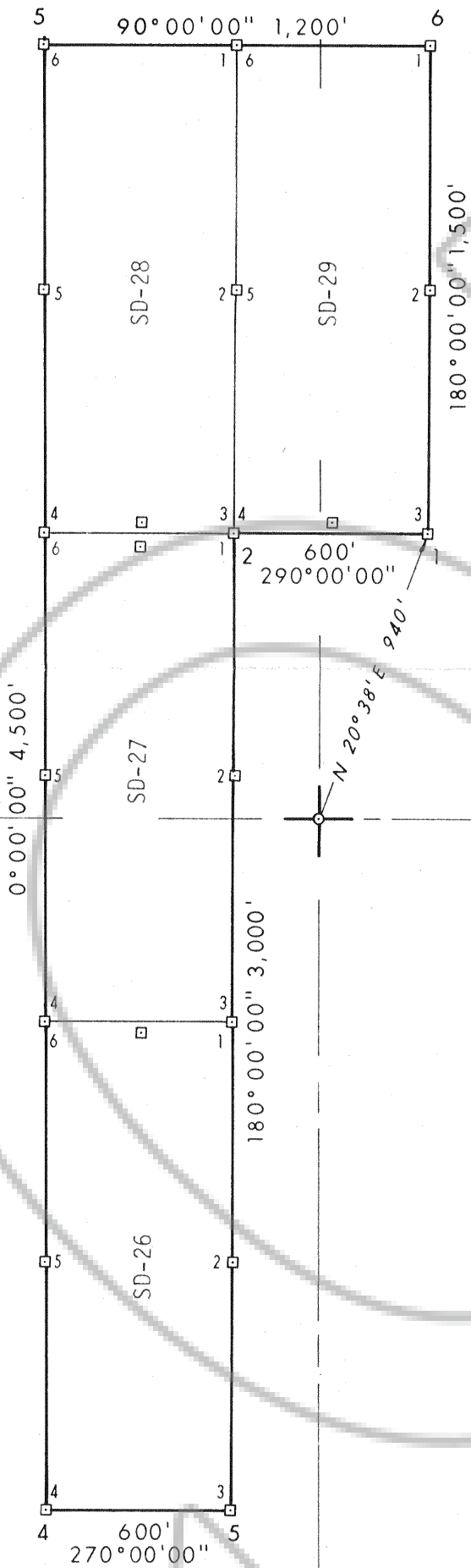

Filed
 AT THE REQUEST OF Lynn H. Erickson
 on April 17, 1981, at 27 mins. past 10 A. M. in
 Book OFFICIAL RECORDS, page , RECORDS OF
 EUREKA COUNTY, NEVADA. WILLIS A. DePAOLI Recorder
 File No. 80145 Fee \$ 60.00

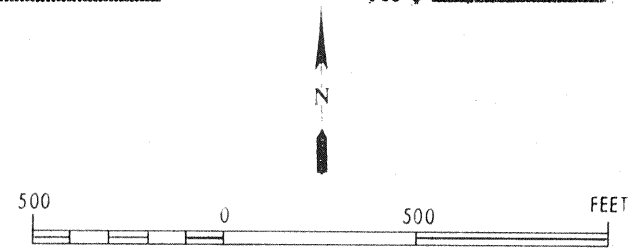

Claims located by L.H.Erickson March, 1981

SILVERADO - DIAMOND
PROJECT
P.O. BOX 415 - EAST ELY - NEVADA - 89315

Property Map
BLACK POINT AREA EXTENSION
Diamond Eureka Mining District — Eureka County — Nevada

Scale 1" = 500' Date April 7, 1981

Mapping L. H. Erickson

Drafting J. Owens

SD-50

Revised

80145