

OWNERS' CERTIFICATE

KNOWN OF ALL MEN BY THESE PRESENT THAT THE UNDERSIGNED JOE L. & ELLEN M. RAND, BEING THE OWNER OF THE PARCEL AS SHOWN ON THIS MAP, DO HEREBY BY CONSENT TO THE PREPARATION AND FILING OF THIS MAP, IN WITNESS WHEREOF WE THE OWNERS SET OUR HANDS ON THE DATE SHOWN.

Joe L. Rand May 7, 1981.
 JOE L. RAND DATE
Ellen M. Rand May 7, 1981.
 ELLEN M. RAND DATE

APPROVAL - BOARD OF COMMISSIONERS

AT A REGULAR MEETING OF THE BOARD OF COMMISSIONERS OF EUREKA COUNTY, STATE OF NEVADA, HELD ON THE 6th DAY OF May, 1981, THIS MAP WAS APPROVED AS A PARCEL MAP FOR SUBDIVISION PURPOSES PURSUANT TO N.R.S. CHAPTER 278.

Robert M. Bensch
 ATTEST: *Joan Sharpe*
 EUREKA COUNTY CLERK

APPROVAL - COUNTY PLANNING COMMISSION

AT A REGULAR MEETING OF THE COUNTY PLANNING COMMISSION OF EUREKA COUNTY, STATE OF NEVADA, HELD ON THE 30th DAY OF April, 1981, THIS MAP WAS APPROVED AS A PARCEL MAP FOR SUBDIVISION PURPOSES PURSUANT TO N.R.S. CHAPTER 278.

Robert M. Bensch
 ATTEST: *Joan Sharpe*
 EUREKA COUNTY CLERK

LAND SURVEYOR'S CERTIFICATION

I, ALAN S. BOYACK, DO HEREBY CERTIFY THAT THIS PLAT IS A TRUE AND ACCURATE MAP OF THE LAND SURVEYED UNDER MY SUPERVISION AND DIRECTION ON THE 18 DAY OF MARCH 1981, AND THAT SAID SURVEY IS FULLY AND CORRECTLY DESIGNATED THEREON.

Alan S. Boyack
 REGISTERED LAND SURVEYOR NO. 2455

STATE OF NEVADA } S.S.
 COUNTY OF EUREKA }

ON THE 30th DAY OF April, 1981, PERSONALLY APPEARED BEFORE ME A NOTARY PUBLIC, JOE L. & ELLEN M. RAND, KNOWN TO BE THE OWNERS, IN AND WHOM EXECUTED THE FOREGOING INSTRUMENTS AND THEY DULY ACKNOWLEDGED TO ME THAT THEY EXECUTED THE SAME FREELY AND VOLUNTARILY FOR THE USES AND PURPOSES THEREIN MENTIONED.

Joan Sharpe
 NOTARY PUBLIC IN AND FOR EUREKA COUNTY

FILED IN THE RECORDS OF EUREKA COUNTY, NEVADA, ON May 22, 1981, AT 10:30 A.M. BY Joan Sharpe, Notary Public. RECORDS DEPARTMENT, EUREKA COUNTY, NEVADA. WILLIS A. DEPAUL, Recorder. Fee \$ 33.74

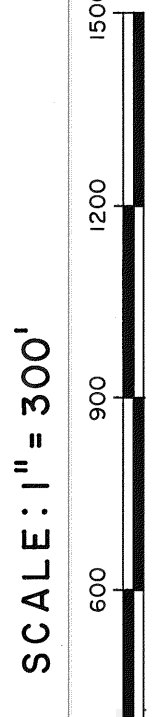

PARCEL MAP

FOR
 JOE L. & ELLEN M. RAND
 IN
 E1/2E1/2 SECTION 11, T2N-R53E M.D.B. & M.
 EUREKA COUNTY, NEVADA

BOYACK SURVEYING ELKO, NEVADA **81062**

80374

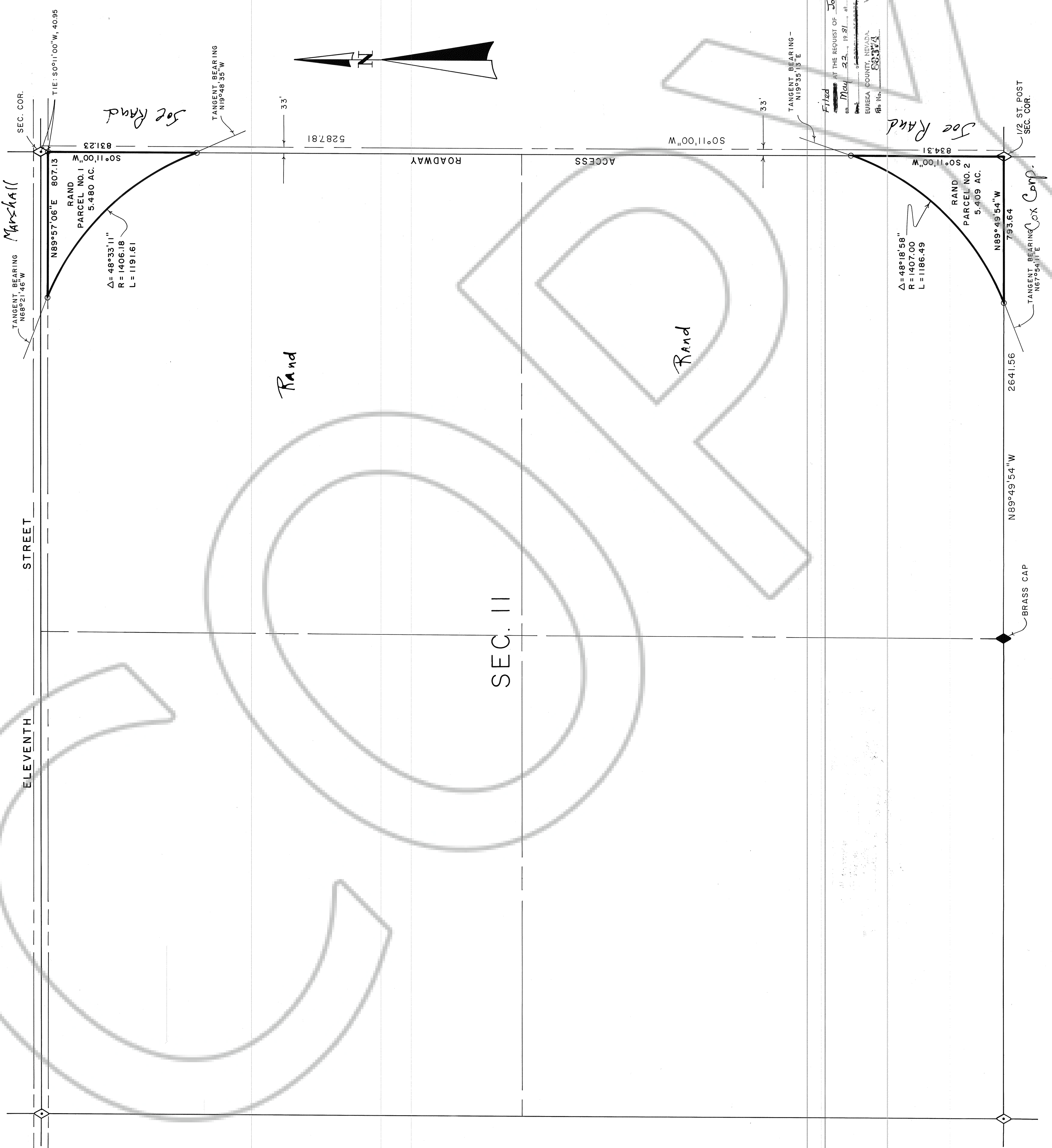

DRAWING NUMBER

DRAWING NUMBER

DRAWING NUMBER
 80374

DRAWING NUMBER
 Rand, Joe & Ellen