

NOTICE IS HEREBY GIVEN that the St. Pat No. 437 lode mining claim has been located by AMERICAN SELCO INCORPORATED, a New York corporation, whose address is 90 West Grove Street, Suite 100, Reno, Nevada 89509. The general course of this claim is North/South. This claim is 1500 feet in length along the course of the claim, being 19 feet from the point of discovery in a North direction to the North end line of this claim, and 1490 feet in a South direction to the South end line of the claim. This claim is 600 feet in width, being 300 feet in width on each side of the center line of the claim.

This claim is located all or in part in the following quarter section(s), township(s) and range(s):

NE 1/4, Section 5, T 17 N., R 52 E., M.D.B. & M.
SE 1/4, Section 5, T 17 N., R 52 E., M.D.B. & M.
1/4, Section 5, T 17 N., R 52 E., M.D.B. & M.
1/4, Section 5, T 17 N., R 52 E., M.D.B. & M.,

in Eureka Mining District, Eureka County, Nevada. The location monument of this claim is situated with reference to some natural object or permanent monument as follows: The number one corner of this claim lies approximately 15,200 feet N62°E from BM 6478 T17N, R51E, NDM

The corners of this claim are marked by 4" by 4" x 5' wood posts, 4" diameter x 5' plastic pipe, or 4" trees with metal tags inscribed with the appropriate corner number as shown on the following sketch and accompanying claim map(s).

RECORDED AT REQUEST OF
AMERICAN SELCO INC
 BOOK 95 PAGE 149

81 JUN 9 AM 11:16

OFFICIAL RECORDS
 EUREKA COUNTY, NEVADA
 WILLIS A. DEPAOLIS, RECORDER
 FILE NO. 80536
 FILE \$ 3.00

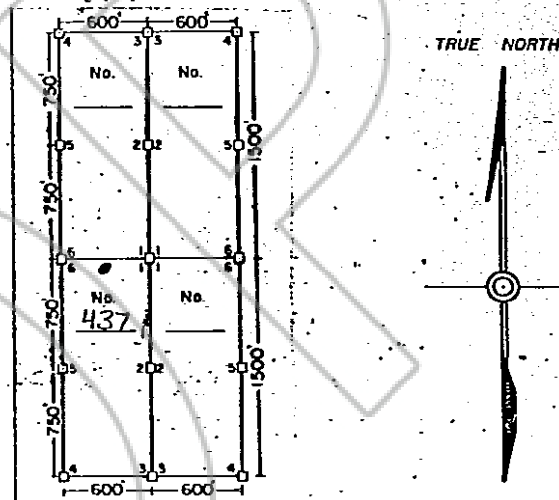

The location work consisted of making the map(s) as provided in NRS 517.040.

Dated and posted on the ground this 30 day of March 1981.

Witnesses:

Locator:

By

Mike Perry
 Agent for
 AMERICAN SELCO INCORPORATED

STATE OF NEVADA)

COUNTY OF) ss

I hereby certify that the within instrument was filed and recorded at the request of:

Witness my hand and official seal the day and year aforesaid

FILE NO. _____

on _____

at _____

Book _____

Page _____

County Recorder

By

BOOK 95 PAGE 149