

T22N-R53E M.D.B. & M.  
T21N-R53E M.D.B. & M.

SEC. 2

ELEVENTH STREET

1/4 COR. 1/2 ST. POST.

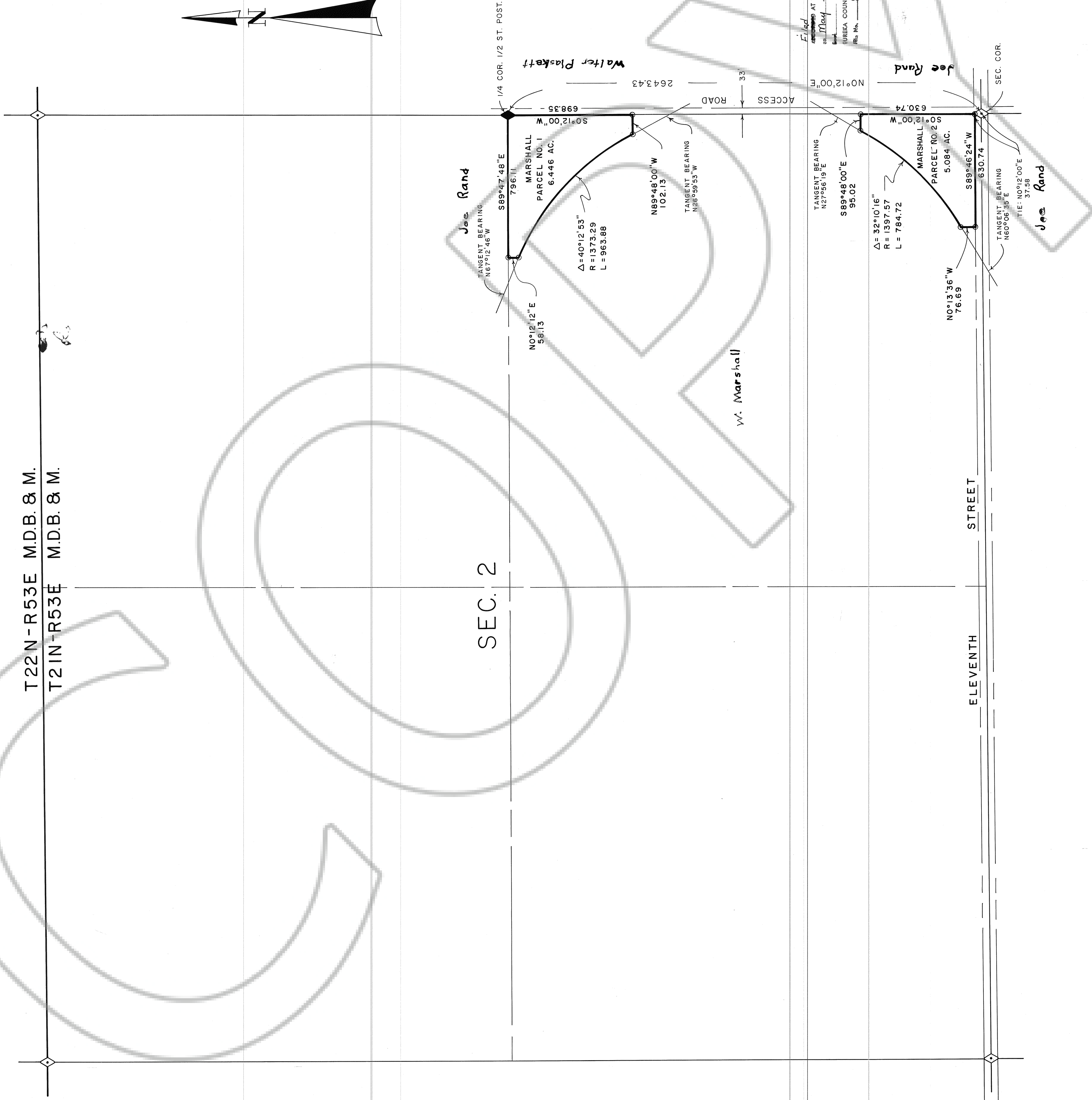

**OWNERS' CERTIFICATE**

KNOWN OF ALL MEN BY THESE PRESENT THAT THE UNDERSIGNED WILLIAM, RACHEL & REESE MARSHALL, BEING THE OWNER OF THE PARCEL AS SHOWN ON THIS MAP, DO HEREBY BY CONSENT TO THE PREPARATION AND FILING OF THIS MAP, IN WITNESS WHEREOF WE THE OWNERS SET OUR HANDS ON THE DATE SHOWN.

*William Marshall* DATE May 27, 1981.  
*Rachel Marshall* DATE May 27, 1981.  
*Reese Marshall* DATE May 27, 1981.

**APPROVAL - BOARD OF COMMISSIONERS**

AT A REGULAR MEETING OF THE BOARD OF COMMISSIONERS OF EUREKA COUNTY, STATE OF NEVADA, HELD ON THE 6<sup>th</sup> DAY OF May, 1981, THIS MAP WAS APPROVED AS A PARCEL MAP FOR SUBDIVISION PURPOSES PURSUANT TO N.R.S. CHAPTER 278.

ATTEST: *Robert M. Samels*  
EUREKA COUNTY, CLERK

**APPROVAL - COUNTY PLANNING COMMISSION**

AT A REGULAR MEETING OF THE COUNTY PLANNING COMMISSION OF EUREKA COUNTY, STATE OF NEVADA, HELD ON THE 26<sup>th</sup> DAY OF April, 1981, THIS MAP WAS APPROVED AS A PARCEL MAP FOR SUBDIVISION PURPOSES PURSUANT TO N.R.S. CHAPTER 278.

ATTEST: *Robert M. Samels*  
*Paul Shampine*  
EUREKA COUNTY, CLERK

**LAND SURVEYOR'S CERTIFICATION**

I, ALAN S. BOYACK, DO HEREBY CERTIFY THAT THIS PLAT IS A TRUE AND ACCURATE MAP OF THE LAND SURVEYED UNDER MY SUPERVISION AND DIRECTION ON THE 18 DAY OF MARCH 1981, AND THAT SAID SURVEY IS FULLY AND CORRECTLY DESIGNATED THEREON.

*Alan S. Boyack*  
REGISTERED LAND SURVEYOR NO. 2455

STATE OF NEVADA } S.S.  
COUNTY OF EUREKA }

ON THIS 20 DAY OF May, 1981, PERSONALLY APPEARED BEFORE ME A NOTARY PUBLIC, WILLIAM, RACHEL & REESE MARSHALL, KNOWN TO BE THE OWNERS, IN AND WHOM EXECUTED THE FOREGOING INSTRUMENT AND THEY DULY ACKNOWLEDGED TO ME THAT THEY EXECUTED THE SAME FREELY AND VOLUNTARILY FOR THE USES AND PURPOSES THEREIN MENTIONED.

*Alan S. Boyack*  
NOTARY PUBLIC IN AND FOR EUREKA COUNTY

Filed May 27 at 10:02 a.m. part 4  
RECORDS OF  
EUREKA COUNTY, NEVADA  
VILLIS A. D'ARPAOLI, RECORDER  
No. 80382

SCALE: 1" = 300'



**PARCEL MAP**  
FOR  
**WILLIAM MARSHALL, RACHEL MARSHALL  
& REESE MARSHALL**  
IN  
E1/2SE1/4 SECTION 2, T21N-R53E M.D.B. & M.  
EUREKA COUNTY, NEVADA

BOYACK SURVEYING ELKO, NEVADA

**81063**

80382