

Amended Location Map, correcting Township and Range.  
 Amendment to Doc.No. 60331

U.S. M.M. #3

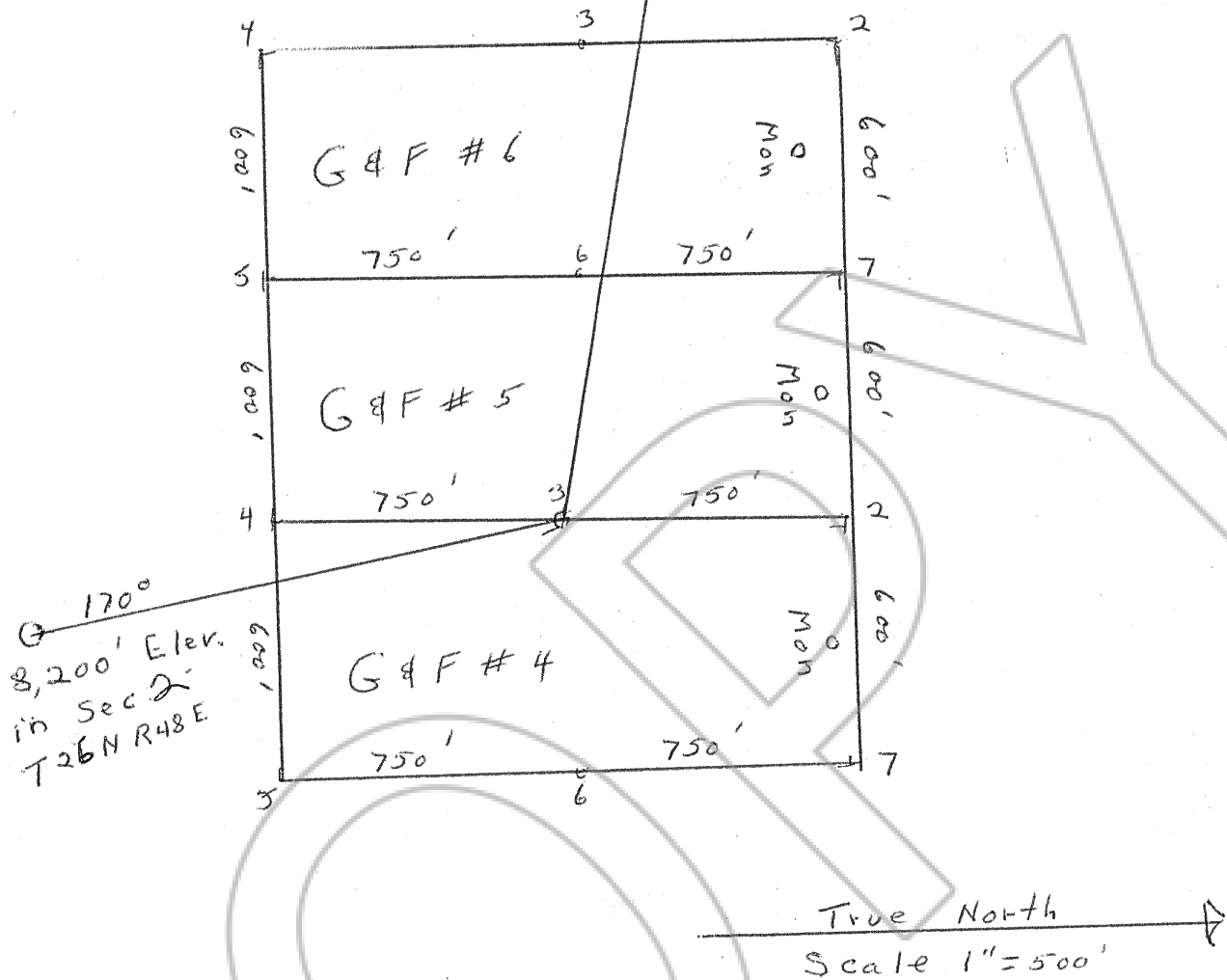

Describe here the position of the Claim Location Monument, if one is used.  
 Monument market is 20" from the northern side of each claim and 300' from each side,  
 of the east-west sides.

Map of the G & F # 4, G & F # 5, G & F # 6 Mining Claim Group,

in Section 35 Township, 27N Range 48E  
 in ref. to the Cortez Quad N 400 - W 11630/15, 1938  
 in the Cortez Mining District,  
 (unsurveyed) Eureka County, Nevada.

Located on the 2nd day of September, 19 75, by  
Fil, Flo, Paul, R. C. States  
 Locator name and address (please print)

1237 Highland Drive,  
Elko, Nevada 89801

RECORDER'S STAMP  
 Filed  
 RECORDED AT REQUEST OF  
G.I. States  
 BOOK        PAGE       

81 AUG 19 11:23

OFFICIAL RECORDS  
 EUREKA COUNTY, NEVADA  
 WILLIS A. DEPAULI-RECORDER  
 FILE NO. 81431  
 FEE \$ 4.00