

EXPLANATION

of
LODE CLAIM OWNERS

- Diamond Claim No. 1
Willard M. Clark
1420 W. Washington, Box 1664, Boise, Idaho 83701
 - Diamond Claim No. 2
Richard Clements
Box 1616, Boise, Idaho 83702
 - Diamond Claim No. 3
Dean Aflick
231 4th Ave. North Twin Falls, Idaho 83301
 - Diamond Claim No. 4
George T. Davis
236 Martin St., Twin Falls, Idaho 83301
 - Diamond Claim No. 5
Leo Knudsen
209 South 18th St. Pocatello, Idaho 83201
 - Diamond Claim No. 6
Michael P. Neeve
1910 Montclair Dr. Boise Idaho 83704
 - Diamond Claim No. 7
John Aflick
231 6th Ave. North, Twin Falls, Idaho 83301
 - Diamond Claim No. 8
Jarl Gibson
321 Highland Dr., Boise, Idaho 83704
 - Diamond Claim No. 9
Brigham Young University
P.O. Box 7188, University Station, Provo, Utah 84602
 - Diamond Claim No. 10
Joseph D. Becker
Rt. No. 5, Pocatello, Idaho 83201
 - Diamond Claim No. 11
Brigham Young University
P.O. Box 7188, University Station, Provo, Utah 84602
 - Diamond Claim No. 12
Willard H. Clark
420 W. Washington. Box 1664, Boise, Idaho 83701
 - Diamond Claim No. 13
Clair S. Hawkins
826 N. Maple Grove, Boise, Idaho 83705
 - Diamond Claim No. 14
Paul B. Sheffield, Gary N. Sheffield & Mark B. Morgan.
16 Cedar Hills, Pocatello, Idaho 83201
 - Diamond Claim No. 15
Brigham Young University
P.O. Box 7188, University Station, Provo, Utah 84602
 - Diamond Claim No. 17
Glen Hoss
1221 Lynnwood Mall, Twin Falls, Idaho 83301
 - Diamond Claim Nos. 18 & 19
Brigham Young University
P.O. Box 7188, University Station, Provo, Utah 84602
 - Diamond Claim No. 20
Grover J. Hawkins
345 Panorama Place, Boise, Idaho 83702
 - Diamond Claim No. 21
Patrick O'Keefe, Blaine Hancey,
Dennis Bullock & James M. Skiffley
570 S. 75 W. Providence, Utah 84332
and
James S. Sullivan
336 S. 19th Ave. Pocatello, Idaho 83201
and
R. Craig Hansen
95 West 100 South Suite No. 135
Logan, Utah 84321
- Claims Located by L.H. Erickson July, 1981

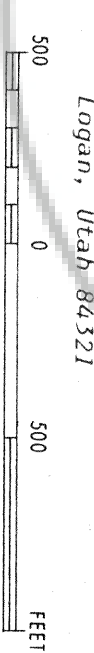

Claims Located by L.H. Erickson July, 1981

SILVERADO-DIAMOND PROJECT

P.O. BOX 415 - EAST ELY - NEVADA - 89315

SILVERADO PROPERTY CLAIM GROUP

Eureka-Secret Canyon Mining District - Eureka County - Nevada

Scale 1" = 500' Date Aug 3 1981
Mapping L. H. Erickson
Drafting J. Owens

SD-52 Revised 8-14-81

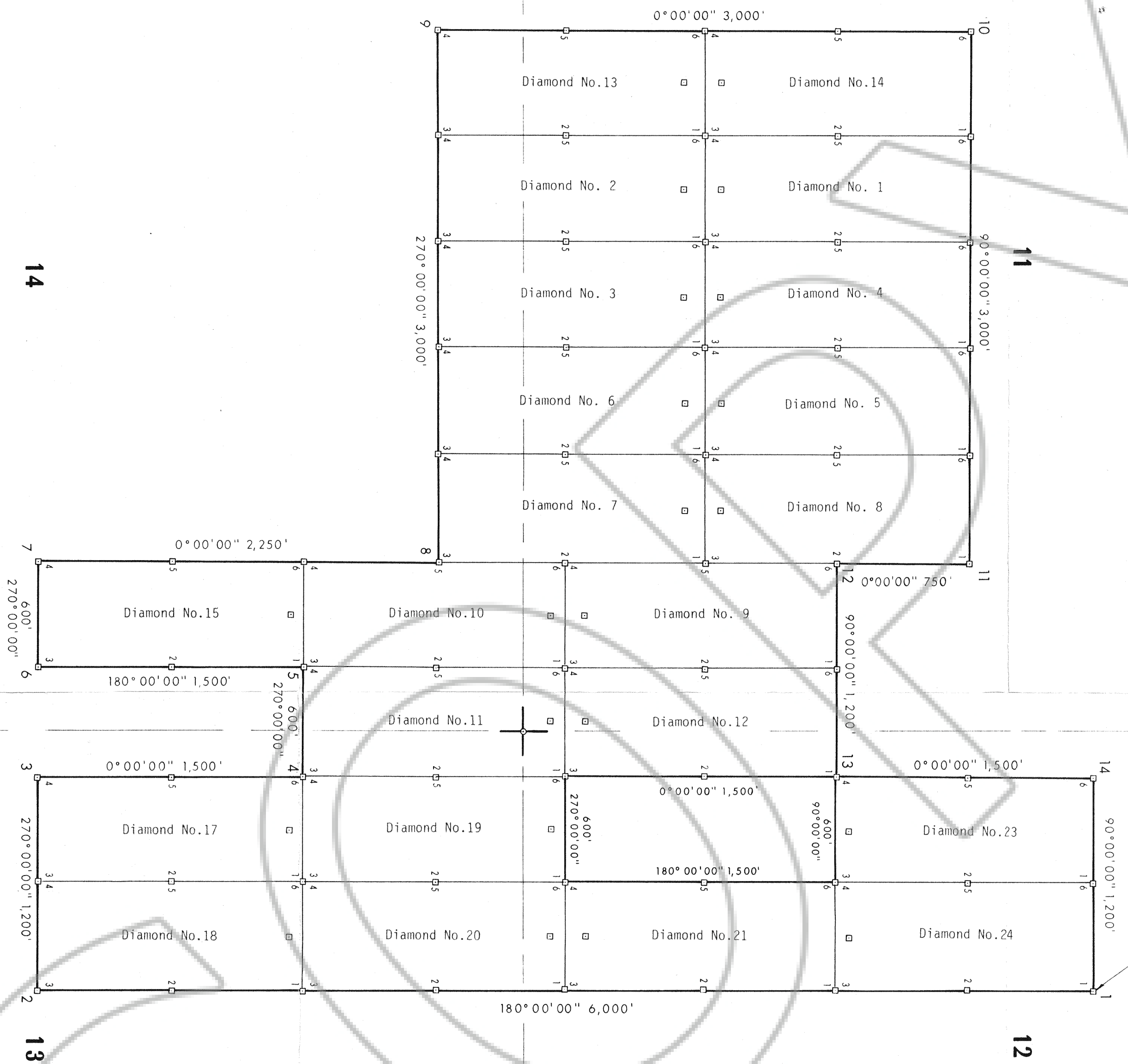

T. 22 N.

- Diamond Claim No. 23
Chester W. Eskey
1700 Waldman, Las Vegas, Nevada 89201
- Diamond Claim No. 24
Gustav E. Rosenheim
148 E. Jefferson, Boise, Idaho 83702

Filed AT THE REQUEST OF *Lynn H. Erickson*
on August 21, 1981, at 2:24 min. part 10 A.M.
EUREKA COUNTY, NEVADA WILLIS A. DEPAOLI, Recorder
File No. 81481 Fee \$ 330