

81654 STATE OF NEVADA
LOCATION CERTIFICATE
Lode Claim on Public Domain

KNOW ALL MEN BY THESE PRESENTS, That Al Holmes & Assoc. Inc., Agent for
Freeport Exploration Co., has located the Pooch #34 Lode Mining Claim situated
on land belonging to the United States of America.

This claim is located within the following section(s):
NW 1/4 of sec. 25, T. 17N, R. 48E;
1/4 of sec. _____, T. _____, R. _____;
1/4 of sec. _____, T. _____, R. _____;
1/4 of sec. _____, T. _____, R. _____;
Mt. Diablo Base & Meridian, Eureka County, Nevada.

The locator(s), by this certificate, along with the right of discovery and location,
claim 1500 feet, linear and horizontal measurement along the vein thereof, with all
its dips, angles, and variations as allowed by law, together with 300 feet on each
side of the middle of said vein at the surface and all veins, lodes, ledges, deposits,
and surface ground within the lines of said claim with the discovery being 10 feet
east of the west end center. The general course of this claim being west
to east and is described by metes and bounds as follows:

Beginning at corner # 1, the northwest corner,

Thence East 750 feet to corner #2,

Thence East 750 feet to corner #3,

Thence South 600 feet to corner #4,

Thence West 750 feet to corner #5,

Thence West 750 feet to corner #6,

Thence North 600 feet to corner #1, the point of beginning.

Corner # 1 is tied to a Government Monument as follows: Beginning at Section Corner
11/12, a USGS Brass Cap, thence 20.445.1 feet north and 616.5 feet east to
said corner #1.

The location work consisted of making maps as provided in NRS 517.040. All corner
monuments are 4" dia. white PVC - 5' long with metal tags inscribed with the
appropriate corner.

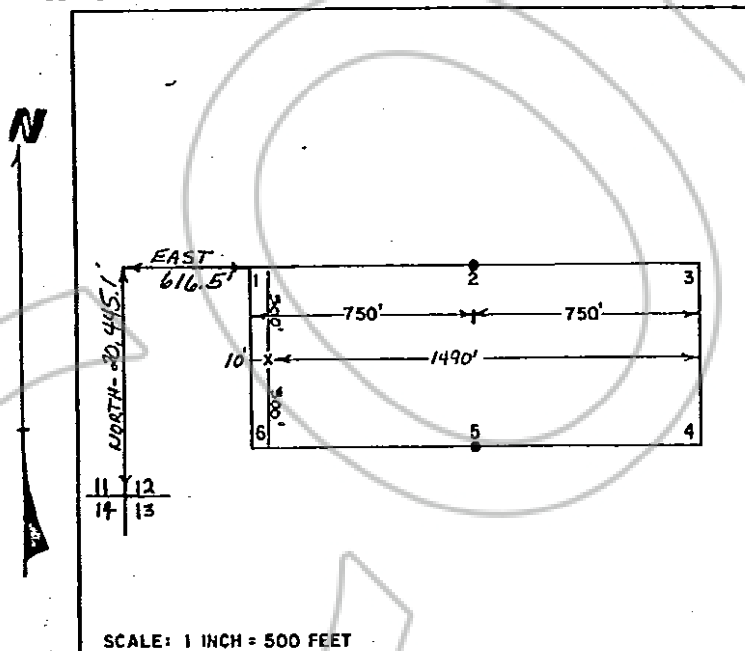

RECORDER'S STAMP

RECORDED AT REQUEST OF
FREEPORT EXPL CO
BOOK 97 PAGE 243

81 AUG 28 A 9:59

OFFICIAL RECORDS
EUREKA COUNTY, NEVADA
WILLIS A. DEFAOLI-RECORDER
FILE NO. 81654
FEE \$ 4.00

Said lode discovered on June 2, 1981.

Said lode posted on June 2, 1981.

Located by: Freeport Exploration Co.
P. O. Box 1911
Reno, Nevada 89505

Mary Ann Bavaria of
Al Holmes & Associates Inc.
Witness

BOOK 97 PAGE 243