

NOTICE IS HEREBY GIVEN that the BP No. 32 lode mining claim has been located by AMERICAN SELCO INCORPORATED, a New York corporation, whose address is 90 West Grove Street, Suite 100, Reno, Nevada 89509. The general course of this claim is N68°W. This claim is 1500 feet in length along the course of the claim, being 10 feet from the point of discovery in a North West direction to the North end line of this claim, and 1490 feet in a Southeast direction to the South end line of the claim. This claim is 600 feet in width, being 300 feet in width on each side of the center line of the claim.

This claim is located all or in part in the following quarter section(s), township(s) and range(s):

SE 1/4, Section 8, T. 18 N., R. 52 E., M.D.B. & M.
SW 1/4, Section 8, T. 18 N., R. 52 E., M.D.B. & M.
1/4, Section _____, T. _____ N., R. _____ E., M.D.B. & M.
1/4, Section _____, T. _____ N., R. _____ E., M.D.B. & M.,

in unknown Mining District, Eureka County, Nevada. The location monument of this claim is situated with reference to some natural object or permanent monument as follows: The number one corner of this claim is approximately 8,700 feet N. 8° W. from Combs Peak VABM 8631

The corners of this claim are marked by 4" by 4" x 5' wood posts, 4" diameter x 5' plastic pipe, or 4" trees with metal tags inscribed with the appropriate corner number as shown on the following sketch and accompanying claim map(s).

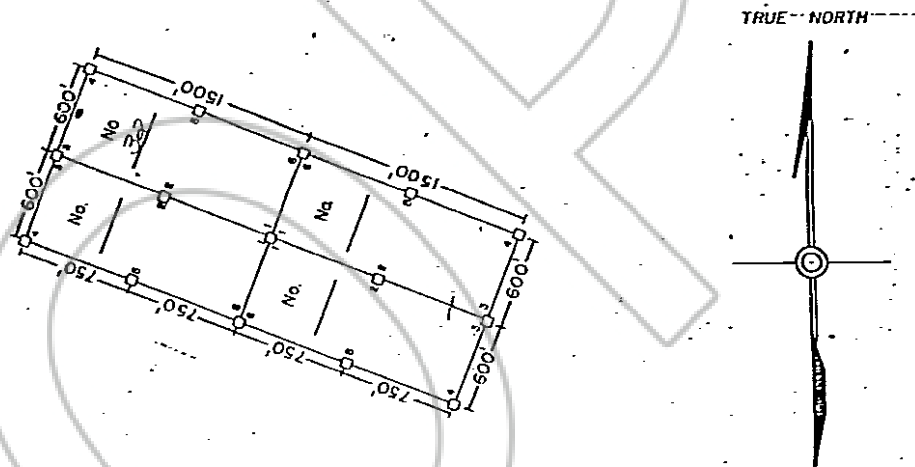

The location work consisted of making the map(s) as provided in NRS 517.040.

Dated and posted on the ground this 10 day of June 1981.

Witnesses:

81 AUG 28 AM 07

Locator:

By William J. Higgins
Agent for
AMERICAN SELCO INCORPORATED

RECORDED AT REQUEST OF
AMERICAN SELCO INC
BOOK 97 PAGE 285

OFFICIAL RECORDS
EUREKA COUNTY, NEVADA
WILLIS A. DEPAOLI, RECORDER
FILE NO. 81690
FEE \$ 14.00

STATE OF NEVADA)
COUNTY OF _____) ss

I hereby certify that the within instrument was filed and recorded at the request of: _____

FILE NO. _____
on _____
at _____

Witness my hand and official seal the day and year afore-said

BOOK 97 PAGE 285
County Recorder

CERTIFICATE OF MINING LOCATION
LODE CLAIM ON PUBLIC DOMAIN

81691

NOTICE IS HEREBY GIVEN that the BP No. 33 lode mining claim has been located by AMERICAN SELCO INCORPORATED, a New York corporation, whose address is 90 West Grove Street, Suite 100, Reno, Nevada 89509. The general course of this claim is N68°W. This claim is 1500 feet in length along the course of the claim, being 1490 feet from the point of discovery in a North West direction to the North end line of this claim, and 10 feet in a Southeast direction to the South end line of the claim. This claim is 600 feet in width, being 300 feet in width on each side of the center line of the claim.

This claim is located all or in part in the following quarter section(s), township(s) and range(s):

SW 1/4, Section 8, T. 18 N., R. 52 E., M.D.B. & M.
SE 1/4, Section 8, T. 18 N., R. 52 E., M.D.B. & M.
NW 1/4, Section 8, T. 18 N., R. 52 E., M.D.B. & M.
1/4, Section _____, T. _____ N., R. _____ E., M.D.B. & M.,

in unknown Mining District, Eureka County, Nevada. The location monument of this claim is situated with reference to some natural object or permanent monument as follows: The number one corner of this claim is approximately 11,200 feet N21°W from Combs Peak VABM 8631

The corners of this claim are marked by 4" by 4" x 5' wood posts, 4" diameter x 5' plastic pipe, or 4" trees with metal tags inscribed with the appropriate corner number as shown on the following sketch and accompanying claim map(s).

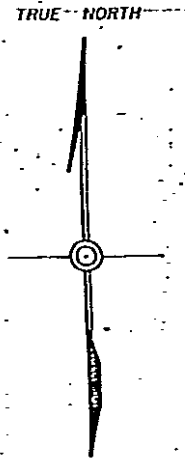
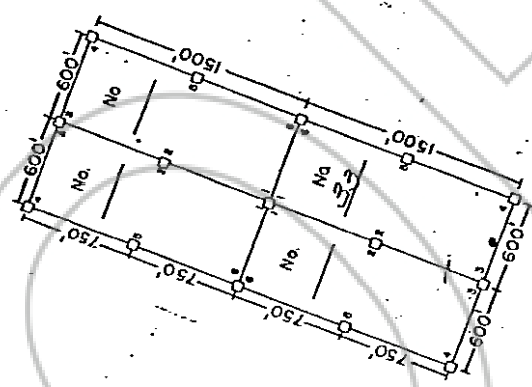

The location work consisted of making the map(s) as provided in NRS 517.040.

Dated and posted on the ground this 10 day of June 1981.

Witness _____

Locator: _____
 By Corinne J. Higgins
 Agent for
AMERICAN SELCO INCORPORATED

RECORDED AT REQUEST OF
AMERICAN SELCO INC
 BOOK 97 PAGE 286

STATE OF NEVADA)
 COUNTY OF _____) ss

I hereby certify that the within instrument was filed and recorded at the request of: _____

Witness my hand and official seal the day and year afore-said

FILE NO. _____
 on _____
 at _____

BOOK 97 PAGE 286
 County Recorder

NOTICE IS HEREBY GIVEN that the BP No: 34 lode mining claim has been located by AMERICAN SELCO INCORPORATED, a New York corporation, whose address is 90 West Grove Street, Suite 100, Reno, Nevada 89509. The general course of this claim is N68°W. This claim is 1500 feet in length along the course of the claim, being 10 feet from the point of discovery in a North West direction to the North end line of this claim, and 1490 feet in a Southeast direction to the South end line of the claim. This claim is 600 feet in width, being 300 feet in width on each side of the center line of the claim.

This claim is located all or in part in the following quarter section(s), township(s) and range(s):

NE 1/4, Section 8, T 18 N., R 52 E., M.D.B. & M.
SE 1/4, Section 8, T 18 N., R 52 E., M.D.B. & M.
1/4, Section _____, T _____ N., R _____ E., M.D.B. & M.
1/4, Section _____, T _____ N., R _____ E., M.D.B. & M.,

in unknown Mining District, Eureka County, Nevada. The location monument of this claim is situated with reference to some natural object or permanent monument as follows: The number one corner of this claim is approximately 10,300 feet N50W from Combs Peak VARM 8631

The corners of this claim are marked by 4" by 4" x 5' wood posts, 4" diameter x 5' plastic pipe, or 4" trees with metal tags inscribed with the appropriate corner number as shown on the following sketch and accompanying claim map(s).

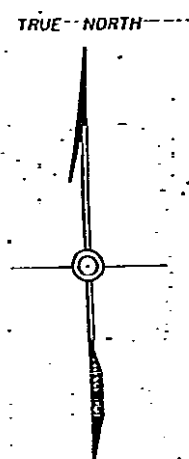
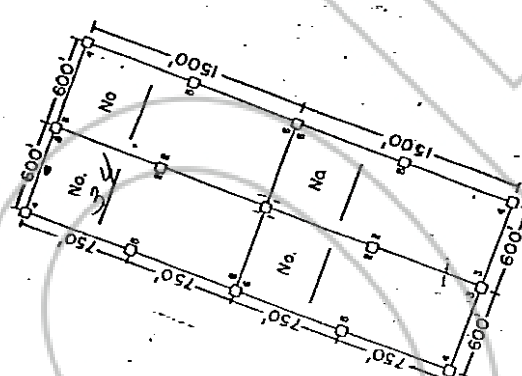

The location work consisted of making the map(s) as provided in NRS 517.040.

Dated and posted on the ground this 10 day of June 1981.

Witnesses:
AMERICAN SELCO INC
BOOK 97 PAGE 287
8 AUG 28 AM 11:07
OFFICIAL RECORDS
EUREKA COUNTY, NEVADA
WILLIS A. DEWITT, RECORDER
FILE NO. 211612
FEE \$ 4.00
STATE OF NEVADA)
COUNTY OF _____) ss

Locator:
By Carroll J. Higgins
Agent for
AMERICAN SELCO INCORPORATED

I hereby certify that the within instrument was filed and recorded at the request of: _____

Witness my hand and official seal the day and year afore-said

FILE NO. _____
on _____
at _____

BOOK 97 PAGE 287
County Recorder

NOTICE IS HEREBY GIVEN that the BP No. 35 lode mining claim has been located by AMERICAN SELCO INCORPORATED, a New York corporation, whose address is 90 West Grove Street, Suite 100, Reno, Nevada 89509. The general course of this claim is N68°W. This claim is 1500 feet in length along the course of the claim, being 1490 feet from the point of discovery in a North West direction to the North end line of this claim, and 10 feet in a Southeast direction to the South end line of the claim. This claim is 600 feet in width, being 300 feet in width on each side of the center line of the claim.

This claim is located all or in part in the following quarter section(s), township(s) and range(s):

NW 1/4, Section 8, T. 18 N., R. 52 E., M.D.B. & M.
SW 1/4, Section 8, T. 18 N., R. 52 E., M.D.B. & M.
NE 1/4, Section 8, T. 18 N., R. 52 E., M.D.B. & M.
NW 1/4, Section 8, T. 18 N., R. 52 E., M.D.B. & M.,

in unknown Mining District, Eureka County, Nevada. The location monument of this claim is situated with reference to some natural object or permanent monument as follows: The number one corner of this claim is approximately = 12,000 feet N. 18° W from Combs Peak VABM 8631

The corners of this claim are marked by 4" by 4" x 5' wood posts, 4" diameter x 5' plastic pipe, or 4" trees with metal tags inscribed with the appropriate corner number as shown on the following sketch and accompanying claim map(s).

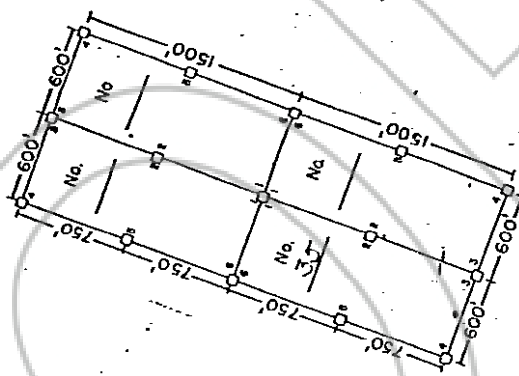

TRUE NORTH

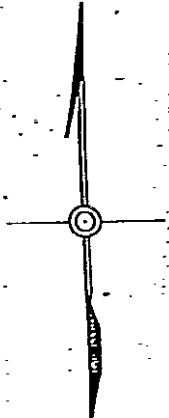

The location work consisted of making the map(s) as provided in NRS 517.040.

Dated and posted on the ground this 10 day of June 1981.

Locator:

By Cesario J. Pignone
 Agent for
 AMERICAN SELCO INCORPORATED

RECORDED AT REQUEST OF AMERICAN SELCO INC

BOOK 97 PAGE 288

WITNESSES
 AUG 28 AM 11:07

OFFICIAL RECORDS
 EUREKA COUNTY, NEVADA
 WILLIS A. DEPAOLI RECORDER
 FILE NO. 81693
 FEE \$ 4.00

STATE OF NEVADA

COUNTY OF

I hereby certify that the within instrument was filed and recorded at the request of:

FILE NO. _____
 on _____
 at _____

Witness my hand and official seal the day and year afore-said

BOOK 97 PAGE 288
 County Recorder