

Affidavit of Labor Performed and
Improvements Made

STATE OF NEVADA)
)
COUNTY OF WASHOE)

Corinne Digino Agent for AMERICAN SELCO INCORPORATED,
90 West Grove Street, Suite 100, Reno, Nevada 89509, being
duly sworn, deposes and says that she is a citizen of the
United States and more than twenty-one years of age, and
resides in Washoe County, State of Nevada and is personally
acquainted with the unpatented lode mining claim(s) known as
IF mining claim(s), situated in
Eureka Mining District, County of
Eureka, State of Nevada, the location notices of
which are recorded in the office of the County Recorder of
said County, in Book 81 of Records of
Mines, at Page 133 that between the
first day of September, 1980 and the first day of September
1981, at least \$100.00 worth of work and improvements was
done and performed upon each of said claim(s), not including
the location work of said claim(s). Such work and improve-
ments were made by and at the expense of American Selco
Incorporated, owner, lessee, or optionee, of said claim(s)
for the purpose of complying with the laws of the United
States pertaining to assessment of annual work, and H.W.
Schull

was the organization(s) or men employed by American Selco
Incorporated and who labored upon said claim(s), did said
work and improvements, which were as follows: Geological
Survey

Corinne Digino
Corinne Digino

Agent for AMERICAN SELCO INCORPORATED

Subscribed and sworn to before me this 2nd day of
September A.D. 1981.

Dorothy Hathaway
Notary Public

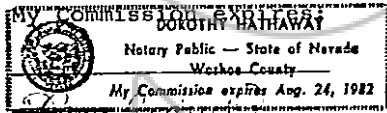

Witness

Donny Strabel
Witness

REPORT OF MINERAL EXPLORATION ACTIVITIES
CONDUCTED ON THE IF CLAIM (S)
Eureka COUNTY, Nevada

The location of the work performed in relation to the point of discovery and boundaries of the claim(s): work conducted on entire claim.

Nature or type of work performed: Geological survey

Extent of work performed: one man day

Cost of work performed: \$100

Basic findings of work performed: The identification and delineation of altered carbonate rocks and metalliferous quartz veins will serve as part of the basis for further physical testing.

Person or persons conducting the work:

Name	Address	Professional Background
<u>Walter Schull</u>	<u>Reno, Nevada</u>	<u>Exploration Geologist</u>
<u> </u>	<u> </u>	<u> </u>
<u> </u>	<u> </u>	<u> </u>
<u> </u>	<u> </u>	<u> </u>

Such survey has not been applied as labor for more than two consecutive years or for more than a total of five years on any one mining claim, and such survey has been nonrepetitive of any previous survey on the same claim.

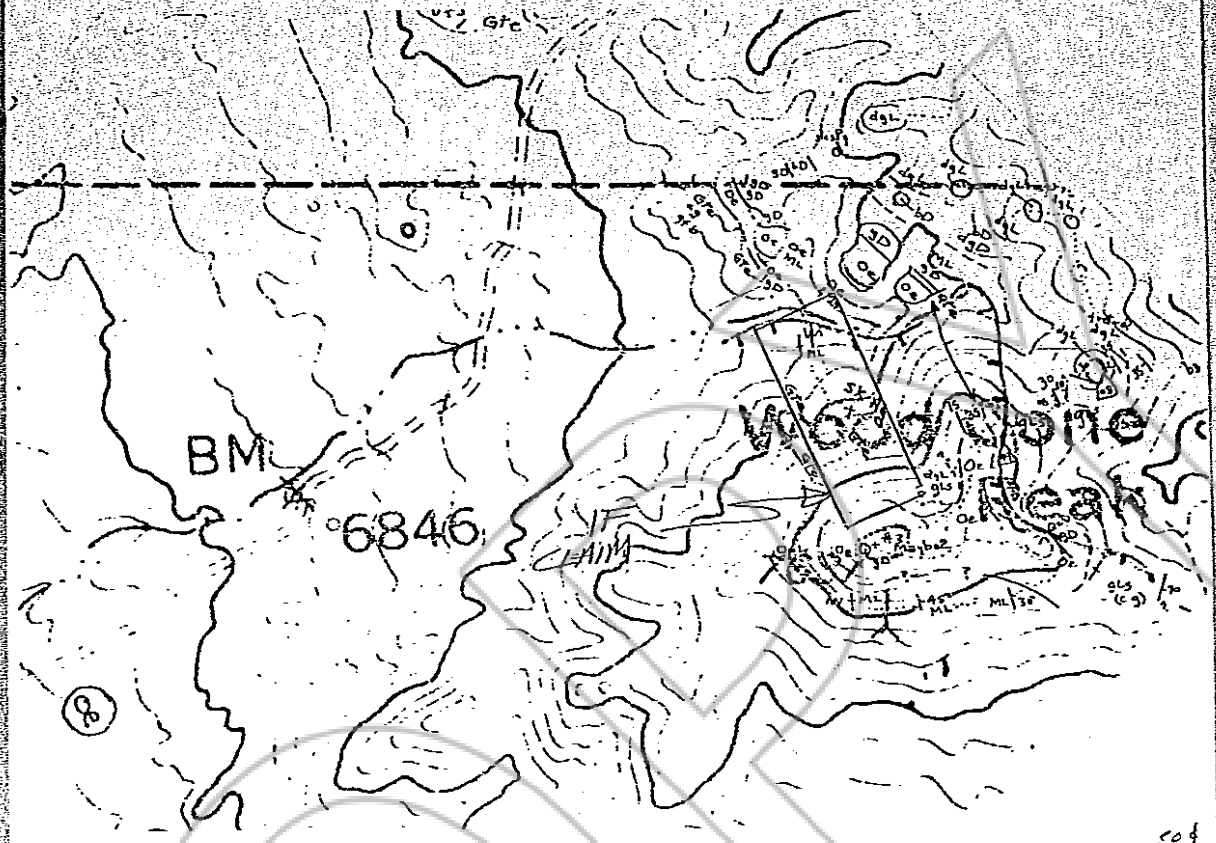

Geologic Map - IF Claim
 Eureka Co., Nevada

RECORDED AT REQUEST OF "1000'
 American Sales, Inc. HUSS 1981
 BOOK 97 PAGE 524



81 SEP 4 AM: 58

OFFICIAL RECORDS
 EUREKA COUNTY, NEVADA
 WILLIS A. DEPAOLI - RECORDER
 FILE NO. 81894
 FEE \$.50

BOOK 97 PAGE 526