

82191

STATE OF NEVADA
LOCATION CERTIFICATE
Lode Claim on Public Domain

KNOW ALL MEN BY THESE PRESENTS, That Al Holmes & Assoc. Inc., Agent for Freeport Exploration Co., has located the Pooch #146 Lode Mining Claim situated on land belonging to the United States of America.

This claim is located within the following $\frac{1}{4}$ section(s):

SW of sec. 25, T. 17N, R. 48E;
SE of sec. 25, T. 17N, R. 48E;
of sec. _____, T. _____, R. _____;
of sec. _____, T. _____, R. _____;

Mt. Diablo Base & Meridian, Eureka County, Nevada.

The locator(s), by this certificate, along with the right of discovery and location, claim 1500 feet, linear and horizontal measurement along the vein thereof, with all its dips, angles, and variations as allowed by law, together with 300 feet on each side of the middle of said vein at the surface and all veins, lodes, ledges, deposits, and surface ground within the lines of said claim with the discovery being 10 feet north of the south end center. The general course of this claim being south to north and is described by notes and bounds as follows:

Beginning at corner #1, the northwest corner,

Thence East 600 feet to corner #2,

Thence South 750 feet to corner #3,

Thence South 750 feet to corner #4,

Thence West 600 feet to corner #5,

Thence North 750 feet to corner #6,

Thence North 750 feet to corner #1, the point of beginning.

Corner #1 is tied to a Government Monument as follows: Beginning at section corner $\frac{11}{14} \frac{12}{13}$, T 16 N, R 48 E, M.D.B.M., a USGS Brass Cap, thence 2416.5 feet east, and 17,445.1 feet north to said corner #1.

The location work consisted of making maps as provided in NRS 517.040. All corner monuments are 4" dia. white PVC - 5' long with metal tags inscribed with the appropriate corner.

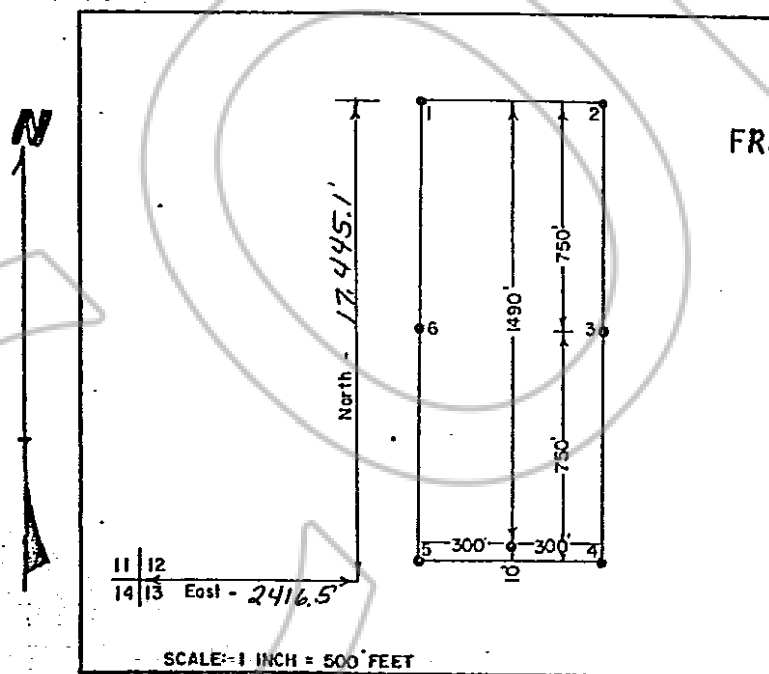

RECORDER'S STAMP

RECORDED AT REQUEST OF
FREEPORT EXPL CO
BOOK 98 PAGE 400

81 SEP 28 A 8:37

OFFICIAL RECORDS
EUREKA COUNTY, NEVADA
WILLIS A. DEPAOLI - RECORDER
FILE NO. 82191
FEE \$ 4.00

Said lode discovered on Aug 7, 1981.

Said lode posted on Aug 7, 1981.

Located by: Freeport Exploration Co.
P. O. Box 1911
Reno, Nevada 89505

Mary Ann Broun of
Al Holmes & Associates Inc.

Witness
BOOK 98 PAGE 400