

82196

STATE OF NEVADA
LOCATION CERTIFICATE
Lode Claim on Public Domain

KNOW ALL MEN BY THESE PRESENTS, That Al Holmes & Assoc. Inc., Agent for Freeport Exploration Co., has located the Pooch #171 Lode Mining Claim situated on land belonging to the United States of America.

This claim is located within the following $\frac{1}{4}$ section(s):
NW $\frac{1}{4}$ of sec. 25, T. 17 N, R. 48 E;
_____ of sec. _____, T. _____, R. _____;
_____ of sec. _____, T. _____, R. _____;
_____ of sec. _____, T. _____, R. _____;
Mt. Diablo Base & Meridian, Eureka County, Nevada.

The locator(s), by this certificate, along with the right of discovery and location, claim 1500 feet, linear and horizontal measurement along the vein thereof, with all its dips, angles, and variations as allowed by law, together with 150 feet on each side of the middle of said vein at the surface and all veins, lodes, ledges, deposits, and surface ground within the lines of said claim with the discovery being 10 feet east of the west end center. The general course of this claim being east to west and is described by metes and bounds as follows:

Beginning at corner # 1, the northwest corner,

Thence East 750 feet to corner #2,

Thence East 750 feet to corner #3,

Thence South 300 feet to corner #4,

Thence West 750 feet to corner #5,

Thence West 750 feet to corner #6,

Thence North 300 feet to corner #1, the point of beginning.

Corner # 1 is tied to a Government Monument as follows: Beginning at section corner #12, T 16 N, R 48 E, M.D.B.&M., a USGS Brass Cap, thence 19,245.1 feet North and 616.5 feet East to said corner #1.

The location work consisted of making maps as provided in NRS 517.040. All corner monuments are 4" dia. white PVC - 5' long with metal tags inscribed with the appropriate corner.

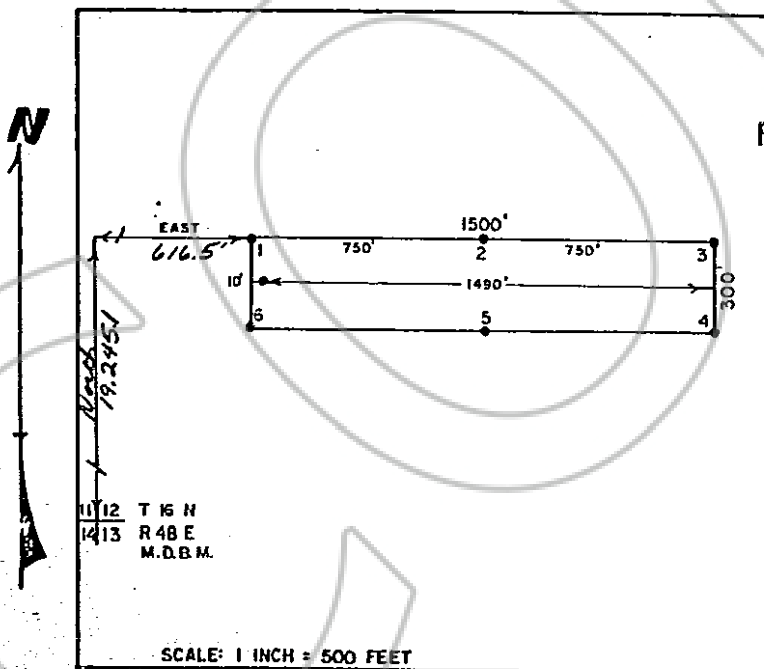

RECORDER'S STAMP

RECORDED AT REQUEST OF
FREEPORT EXPL CO
BOOK 98 PAGE 405

81 SEP 28 A 8:37

OFFICIAL RECORDS
EUREKA COUNTY, NEVADA
WILLIS A. DEPAOLI, RECORDER
FILE NO. 82196
FEE \$ 4.00

Said lode discovered on Aug. 7, 1981.

Said lode posted on Aug. 7, 1981.

Located by: Freeport Exploration Co.
P. O. Box 1911
Reno, Nevada 89505

Mary Ann Brown of
Al Holmes & Associates Inc.
Witness

BOOK 098 PAGE 405