

SECTION 17, T.20N., R.53E. M.D.MER. NEVADA

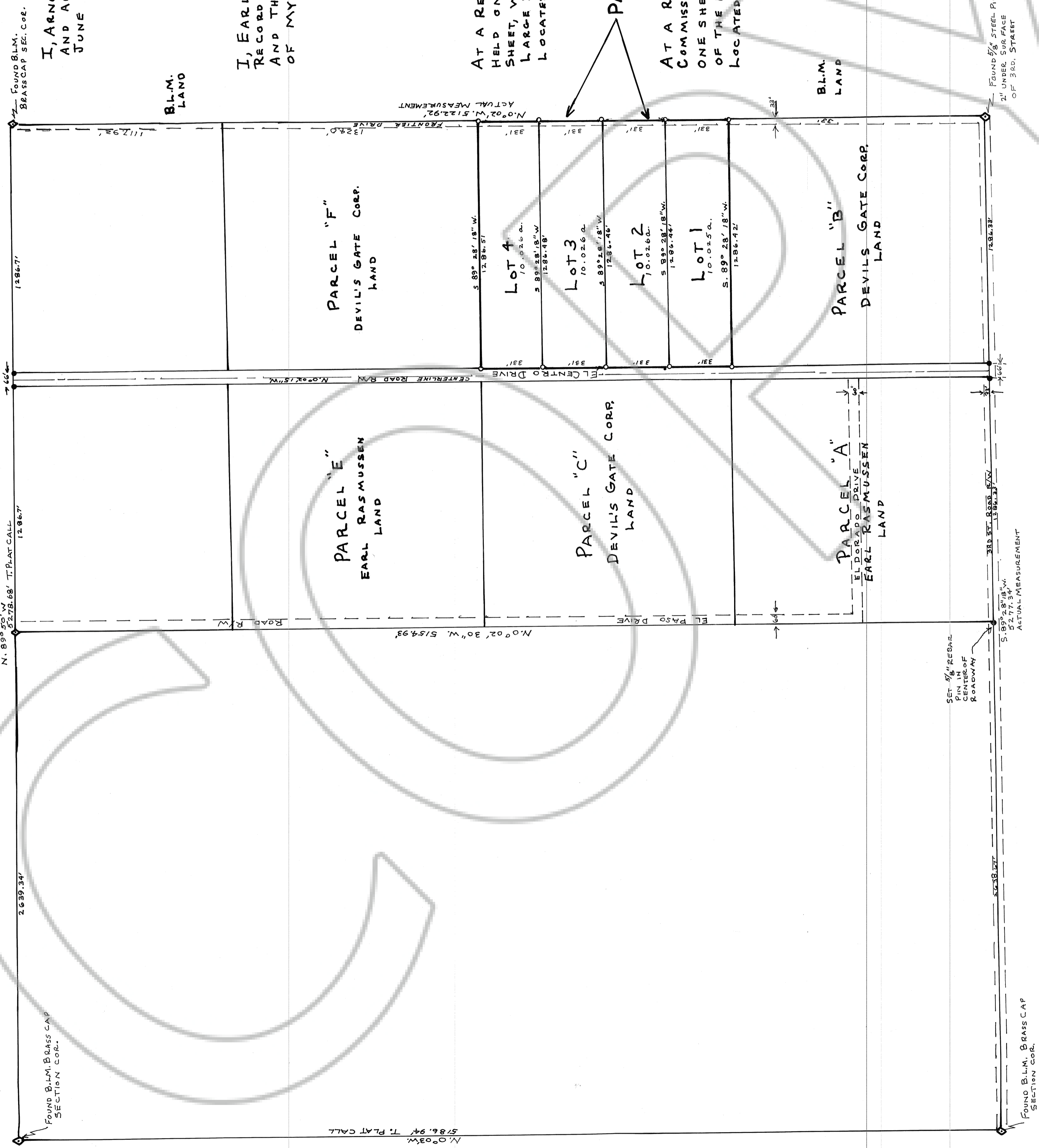

**CERTIFICATION**

I, ARNOLD C. WOOD, CERTIFY THAT THIS PLAT IS A TRUE AND ACCURATE MAP OF A SURVEY MADE BY ME DURING JUNE 1981.

*Arnold C. Wood*  
 NEV. LIC. LAND SURVEYOR No. 3144

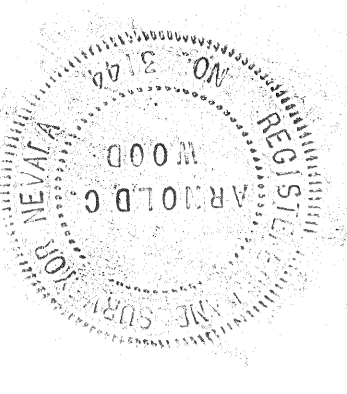

**OWNERS CERTIFICATION**

I, EARL RASMUSSEN, CERTIFY THAT I AM THE OWNER OF RECORD OF PARCEL "D" IN THE E 1/2 SEC. 17, T.20N., R.53E. M.D.MER. AND THAT THIS PLAT IS AN ACCURATE REPRESENTATION OF MY PROPOSED PARCELLING OF SAID PARCEL "D"

*Earl Rasmussen*  
 OWNER

**APPROVALS**

AT A REGULAR MEETING OF THE EUREKA CO. COMMISSIONERS HELD ON October 6, 1981, THIS MAP, CONSISTING OF ONE SHEET, WAS PRESENTED AS A PARCEL MAP OF PARCEL "D" OF THE LARGE DIVISION MAP OF THE E 1/2 SEC. 17, T.20N., R.53E. M.D.MER., LOCATED IN EUREKA CO., BY EARL RASMUSSEN.

*Earl Rasmussen*  
 CHAIRMAN, EUREKA CO. COMMISSIONERS  
*David Shugart*  
 CLERK, EUREKA COUNTY

**PARCEL "D"**

AT A REGULAR MEETING OF THE EUREKA CO. PLANNING COMMISSION HELD ON September 24, 1981, THIS MAP, CONSISTING OF ONE SHEET, WAS PRESENTED AS A PARCEL MAP OF PARCEL "D" OF THE LARGE DIVISION MAP OF THE E 1/2 SEC. 17, T.20N., R.53E. M.D.MER., LOCATED IN EUREKA CO., BY EARL RASMUSSEN.

*Rudolf Starnale*  
 CHAIRMAN, EUREKA CO. PLANNING COMMISSION  
*David Shugart*  
 CLERK, EUREKA COUNTY

Filed at the request of Earl A. Rasmussen  
 October 8, 1981, at 3:30 p.m. by J.A.M.  
 EUREKA COUNTY, NEVADA, RECORDS OF  
 WILLIS A. DEPAOLI, Recorder  
 File No. 82267  
 Page 1 of 10, 00

Basis For Bearings: Township Flat Call  
 For Line Between N 1/4 Cor. + N.E. Cor. Sec. 17.

PARCEL MAP + RECORD OF SURVEY  
 OF: PARCEL "D" OF THE LARGE  
 DIVISION MAP OF E 1/2 SECTION 17,  
 T.20N., R.53E. M.D.MER.  
 LOCATED IN: EUREKA CO. NEVADA  
 FOR: EARL RASMUSSEN  
 SCALE: 1" = 300'  
 SURVEY + MAP BY: ARNOLD C. WOOD  
 R.L.S. 3144 JUNE - SEPT. 1981

NOTE:  
 ALL LOT AREAS WERE CALCULATED BY INCLUDING ALL ROAD RIGHT-OF-WAYS WITH THE EXCEPTION OF EL CENTRO DRIVE, WHERE THE LOT AREAS WERE EXTENDED TO THE CENTERLINE ONLY.

DRAWING NUMBER  
*Parcel D*  
*Rasmussen*

DRAWING NUMBER  
 82267

DRAWING NUMBER

DRAWING NUMBER