

AFFIDAVIT OF LABOR PERFORMED

STATE OF NEVADA

COUNTY OF EUREKA

William C. Hirt, being first duly sworn, deposes and says:

That he is a citizen of the United States and more than twenty-one years of age, and resides at 1829 E. Seventh Street, Tucson, Arizona, and is personally acquainted with the unpatented mining claims described in Exhibit A attached hereto and made a part hereof, which claims are situated in the Buckhorn Mining District, Eureka County, Nevada, the location notices of which are recorded in the office of the Eureka County Recorder and set forth in Exhibit A.

That between August 21, 1981 and August 27, 1981, not less than \$ 2300 worth of work and improvements were done and performed upon such claims and that the claims constitute a contiguous group of claims under a common ownership and that the work was done upon or for the benefit of all the said claims.

Such work was performed for the benefit of Stephen D. Damele owner of said claims group. The work consisted of geochemical mapping and sampling within the claim group boundary, which work was done by the individual(s) set forth below and reported on as follows:

A geochemical survey was conducted on the ground for mineral deposits by applying the principles and techniques of the science of geology as they relate to the search for and discovery of mineral deposits. The work was performed on the ground, the points of location and boundaries of which are set forth on Exhibit B attached hereto and made a part hereof. The nature of the work consisted of geochemical mapping, sampling, and assaying of areas thought to be favorable for mineralization. The basic findings therefrom are that areas anomalous in gold, arsenic, and mercury were found to exist within the claim group boundary; as reported in Exhibit C attached hereto and made a part hereof.

The cost of the geochemical survey was in excess of \$ 2300.00. The names, addresses, and professional backgrounds of the individuals, all of whom are qualified by education and experience to participate in the geochemical survey are as follows:

James D. Loghry, registered consulting mining geologist, 2121 E. Monte Vista Drive, Tucson, Arizona, graduate geologist with 25 years experience; William C. Hirt, Adit Resources Corporation, 810 W. Grant Road, Tucson, Arizona, graduate geological engineer with 3 years experience; Barbara J. Howie, graduate geologist and Baltazar Garcia, graduate mining engineer, both of 810 West Grant Road, Tucson, Arizona.

The work was performed for the purpose of complying with the laws of the United States and of the State of Nevada pertaining to assessment or annual work for the annual period ending September 1, 1981.

Dated this 28th day of October, 1981.

William C. Hirt

SUBSCRIBED AND SWORN to before me by William C. Hirt this 28th day of October 1981.

Mary H. Turner
Notary Public

My Commission Expires: 11-16-84



EXHIBIT A

The following described unpatented mining claims situated in the County of Eureka, State of Nevada, and recorded as hereinafter set forth:

<u>Name of Claim</u>	<u>Legal Subdivision</u>	<u>County Recording Book</u>	<u>Data Page</u>	<u>BLM Serial Number</u>
Zeke 1	T26N R49E Section 7	77	374	NMC 140112
Zeke 2	T26N R49E Section 7	77	375	NMC 140113
Zeke 3	T26N R49E Section 7	77	376	NMC 140114
Zeke 4	T26N R49E Section 7	77	377	NMC 140115
Zeke 5	T26N R49E Section 7	77	378	NMC 140116
Zeke 6	T26N R49E Section 6, 7	77	379	NMC 140117
Zeke 7	T26N R49E Section 6, 7	77	380	NMC 140118
Zeke 8	T26N R49E Section 6, 7	77	381	NMC 140119
Zeke 9	T26N R49E Section 6	77	382	NMC 140120
Zeke 10	T26N R49E Section 6	77	383	NMC 140121
Zeke 11	T26N R49E Section 6	77	384	NMC 140122
Zeke 12	T26N R49E Section 6	77	385	NMC 140123
Zeke 13	T26N R49E Section 6	77	386	NMC 140124
Zeke 14	T26N R49E Section 6	77	387	NMC 140125
Zeke 15	T26N R49E Section 6	77	388	NMC 140126
Zeke 16	T26N R49E Section 6	77	389	NMC 140127
Zeke 17	T26N R49E Section 6	77	390	NMC 140128
Zeke 18	T26N R49E Section 6	77	391	NMC 140129
Zeke 21	T26N R49E Section 6	77	392	NMC 140130
Zeke 22	T26N R49E Section 6	77	393	NMC 140131
Zeke 23	T26N R49E Section 6	77	394	NMC 140132
Zeke 25	T26N R49E Section 6, 7	77	395	NMC 140133
Zeke 26	T26N R49E Section 7	77	396	NMC 140134

All Zeke claims are located in the Buckhorn Mining District, Eureka County, Nevada and are recorded in Eureka County, Nevada

EXHIBIT B

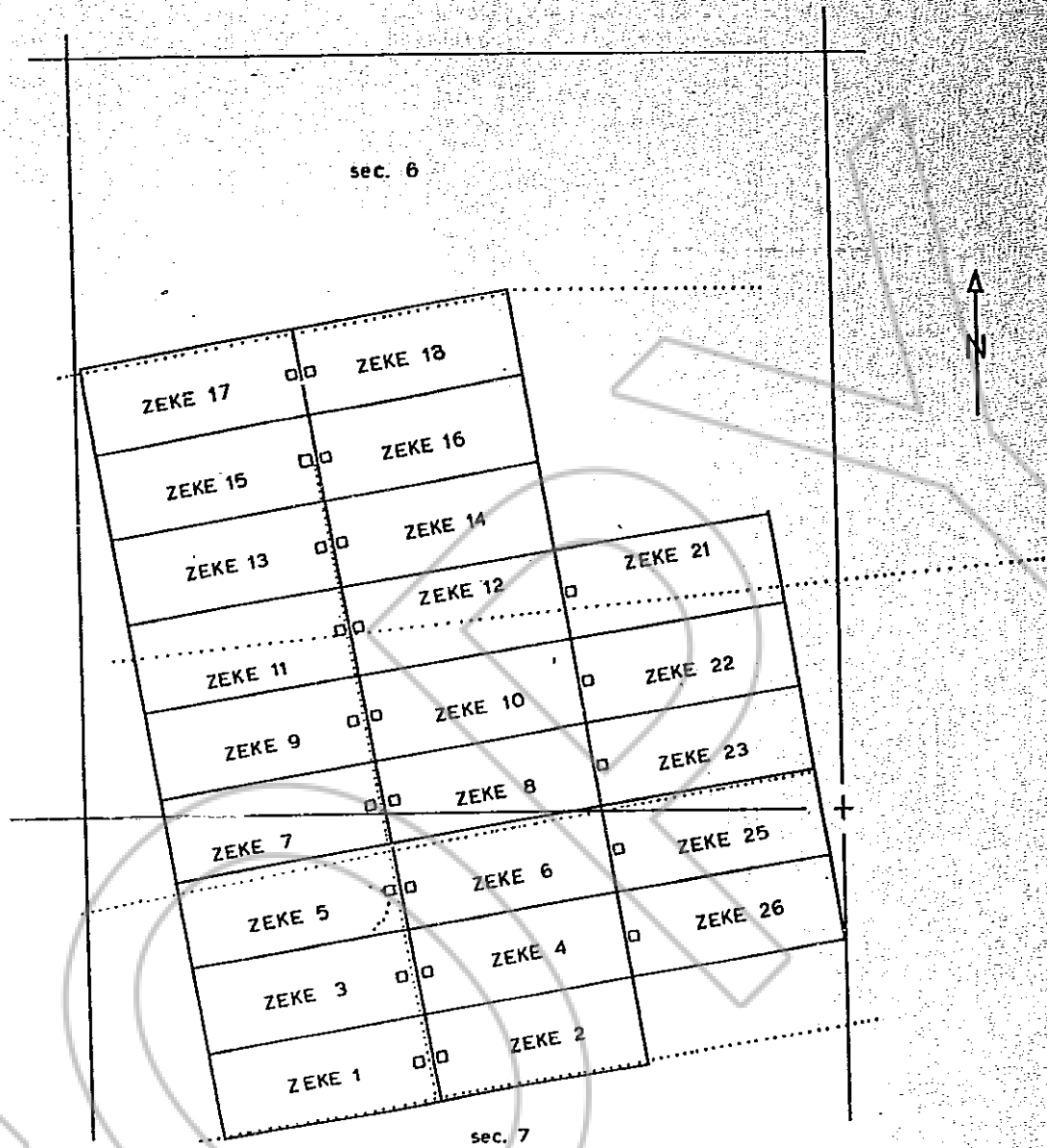

**ZEKE CLAIMS
GEOCHEMICAL SAMPLE LOCATION MAP**
Eureka County, Nevada. T26N R49E sec. 6, 7
Adit - Knaebel Joint Venture August 1981

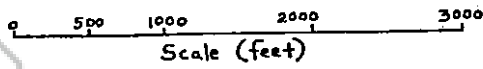

Sample lines are shown as dotted lines. Samples were taken every 100-150 feet and assayed for arsenic, mercury, and gold.
□ location monument/discovery monument

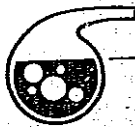

MONITOR GEOCHEMICAL LABORATORY INC.

(702) 738-3236

 744 South Fifth Street
 P.O. Box 1901
 Elko, Nevada 89801

Inv. # ARC-030

Certificate of Analysis

 Client: Adit Resources
 Walter Heinrichs

Date: September 24, 1981

Client Order No.

 Analytical Methods: As - Colorimetric
 Hg - Atomic Absorption
 Au (No Roast Acid Leach)

CC:

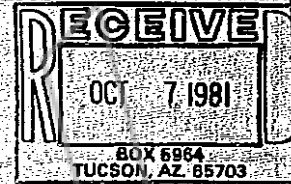

SAMPLE #	As (ppm)	Hg (ppb)	SAMPLE #	As (ppm)	Hg (ppb)
ARC-1286	20	30	ARC-1344	30	65
1287	20	30	1345	30	60
1288	20	25	1346	20	65
1289	20	45	1347	10	45
1290	20	25	1348	20	60
1292	15	25	1349 ^{xy}	30	45
1293	15	20	1351	20	40
1294	15	20	1352	30	60
1295	10	25	1353	20	50
1296	20	35	1354	30	45
1297	20	30	1355	15	50
1298	30	35	1356	15	45
1299	25	45	1357	20	25
1300	30	75	1358	20	45
1327	30	35	1359	20	40
1328	35	65	1360	20	45
1329	40	55	1361	10	50
1330**	30	75	1362	15	30
1332	45	130	1363	40	50
1333	40	260	1364	30	45
1334	40	50	1365	40	55
1335	45	45	1366	30	50
1336	45	85	1367	30	105
1337	45	75	1368	30	65
1338	45	145	1369	20	65
1339	40	195	1370	20	65
1340	75	635	1371	20	60
1341	95	15,000	1372	15	35
1342	45	280	1373	10	50
ARC-1343	40	100	ARC-1374	10	50

* Greater than 1000 ppm reported as percent (Assay)
 ** Break in numerical sequence

BOOK 99 PAGE 221

Adit Resources
W. Heinrichs
September 24, 1981

MONITOR GEOCHEMICAL LABORATORY

744 South 5th Street • P. O. Box 1901 • Elko, Nevada 89801
Phone (702) 738-3236

Inv. # ARC 030

RECEIVED
OCT 1 1981
BOX 5983
TUCSON AZ 85703

SAMPLE #	As (ppm)	Hg (ppb)	SAMPLE #	As (ppm)	Hg (ppb)
ARC-1375	15	35	ARC-1406	45	125
1376	5	35	1407	45	40
1377	20	35	1408**	50	100
1378	40	50	1410	20	25
1379	30	55	1411	20	20
1380	35	65	1412	20	35
1381	30	40	1413	20	15
1382	30	20	1414	15	15
1383	30	30	1415	20	20
1384	30	25	1416	20	60
1385	20	40	1417	50	120
1386	10	25	1418	60	50
1387	50	50	1419	55	50
1388	20	50	1420	45	35
1389	15	40	1421	15	40
1390	40	35	1422	20	20
1391	20	40	1423	40	60
1392	30	35	1424	40	30
1393	20	30	1425	40	65
1394	20	25	1426	20	50
1395	20	35	1427	95	90
1396	15	25	1428	70	40
1397	30	40	1429	95	50
1398	5	30	1430	35	35
1399**	10	55	1431	30	40
1401	30	35	1432	35	35
1402	20	60	1433	30	50
1403	45	45	1434	40	35
1404	40	85	1435	40	35
ARC-1405	45	935	1436	50	60
			1437	35	75
			1438	35	70
			1439	15	50
			1440	20	50
			1441	20	35
			1442	-2.5	25
			1443	20	35
			1444	20	30
			1445	20	50
			ARC-1446	25	40

Is this report 1331?

* Greater than 1000 ppm reported as percent (Assay)
** Break in numerical sequence

Adit Resources
W. Heinrichs
September 24, 1981

MONITOR GEOCHEMICAL LABORATORY

744 South 5th Street • P. O. Box 1901 • Elko, Nevada 89801

Phone (702) 738-3236

Inv. # ARC 030

RECEIVED
 OCT 7 1981
 BOX 5964
 TUCSON, AZ 85703

SAMPLE #	As (ppm)	Hg (ppb)	SAMPLE #	As (ppm)	Hg (ppb)
ARC-1447	30	55	ARC-1497	35	110
1448**	10	40	1498	40	185
1450	55	625	1499	35	65
1451	15	55	1500**	30	60
1452	10	50	070103	35	25
1453	20	35	070104	30	30
1454	10	25	070105	30	40
1455	15	25	070106	30	25
1456	15	30	070107	35	55
1457	20	60	070108**	25	65
1458	20	25	070110	20	35
1459	20	25	070111	15	35
1460	5	30	070112	10	50
1461	5	30	070113	10	50
1462	2.5	55	070114	20	40
1463	5	30	070115	15	15
1464	20	30	070116	15	30
1465	10	25	070117	25	25
1466	10	20	070118**	10	40
1467	15	25	070127	30	40
1468	10	35	070132**	40	50
1469	10	40	070138**	20	35
1470	20	40	070146**	15	50
1471	5	60	070148**	10	25
1472	-2.5	55	259801	25	80
1473**	-2.5	50	259802	35	190
1475**	50	370	259803	35	150
1477**	95	6,050	259804	45	290
1479	95	580	259805	45	425
1480**	190	800	259806	45	265
1482**	85	6,700	259807	40	235
1484	50	2,470	259808	35	85
1485	50	400	259809	30	40
1486	45	270	259810	40	50
1487	45	1,370	259811	45	60
1488**	45	2,055	259812	45	95
1493	40	60	259813	30	150
1494	20	100	259814	85	100
1495	15	55	259815	95	105
ARC-1496	20	75	ARC-259816**	95	125

* Greater than 1000 ppm reported as percent (Assay)
 ** Break in numerical sequence

Adit Resources
W. Heinrichs
September 24, 1981

MONITOR GEOCHEMICAL LABORATORY

744 South 5th Street • P. O. Box 1901 • Elko, Nevada 89801
Phone (702) 738-3236

ARC 030

RECEIVED
OCT 7 1981
BOX 5964
TUCSON, AZ 85703

SAMPLE #	As (ppm)	Hg (ppb)	SAMPLE #	N.R. Acid		
				Au (ppm)	As (ppm)	Hg (ppb)
ARC-259821**	375	1,450	ARC-70152**		35	40
259823**	40	65	1291	-.05	10	55
259825**	35	145	1350	-.05	10	65
70109 **	30	40	1400	-.05	5	40
70119	40	50	1409	-.05	10	40
70120	40	60	1431	-.05	115	195
70121	30	80	1449	-.05	40	27,500
70122	35	55	1474	-.05	850	22,500
70123	20	55	1476	-.05	450	+50,000
70124	20	35	1478	-.05	115	7,750
70125	20	35	1481	-.05	190	16,600
70126**	20	40	1483	-.05	115	24,750
70128	20	30	1489	-.05	85	18,850
70129	30	35	1490	-.05	150	+50,000
70130	20	55	1491	-.05	550	+50,000
70131**	45	50	1492**	-.05	850	+50,000
70133	40	35	259817	-.05	85	4,900
70134	20	45	259818	-.05	90	2,100
70135	20	35	259819	-.05	300	1,350
70136	15	35	259820	-.05	250	285
70137**	20	35	259822**	-.05	30	160
70139	10	30	259824**	-.05	30	180
70140	15	40	259826**	-.05	65	165
70141	-2.5	35	70153 **	-.05	150	145
70142	20	50	70150	-.05	45	495
70143	5	40	70151	-.05	75	270
70144	20	30	ARC-70154	-.05	75	480
70145**	15	30				
70147**	2.5	45				
ARC-70149**	115	155				

RECORDED AT REQUEST OF
Adit Kraebel Joint Venture
BOOK 99 PAGE 218

Joseph D. Koch
Joseph D. Koch
Manager

81 NOV 9 A10:45

OFFICIAL RECORDS
EUREKA COUNTY, NEVADA
WILLIS A. DEPAOLI - RECORDER
FILE NO 82415
FEE \$ 17.50

BOOK 99 PAGE 224

* Greater than 1000 ppm reported as percent (Assay)
** Break in numerical sequence