

NOW ALL MEN BY THESE PRESENTS, that Peter Richter, as Agent for Amoco Minerals Company, has located the **HEN II** Lode Mining Claim, and by this certificate, and by right of discovery and location, claim 1500 feet, linear and horizontal measurement along the vein thereof, with all its dips, angles and variations as allowed by law, 1475 feet on said vein running **EAST** from the discovery notice and 1475 feet running **WEST** from the discovery notice together with 300 feet on each side of the middle of said vein at the surface, and all veins, lodes, ledges, deposits and surface ground within the lines of said claim, situated in the **UNKNOWN** Mining District, County of **Eureka** and State of Nevada, located in the **S.E. 1/4, Sec. 24**

T. 29 N., R. 50 E., Mt. Diablo P.M., and described by the metes and bounds as follows, to-wit;

Beginning at Corner No. 1; Whence the N.E. cor. of Sec. 24, T. 29 N.; R. 50 E., Mt. Diablo P.M. bears **N 15° 21' 37" E**, **4303.73'**

- Thence; South 600 ft. to Cor. 2,
- Thence; West 750 ft. to the South Side Center,
- Thence; West 750 ft. to Cor. 3,
- Thence; North 600 ft. to Cor. 4,
- Thence; East 750 ft. to the North Side Center,
- Thence; East 750 ft. to Cor. 1, the place of beginning.

Location work consists of making maps as provided in N.R.S. 517.040

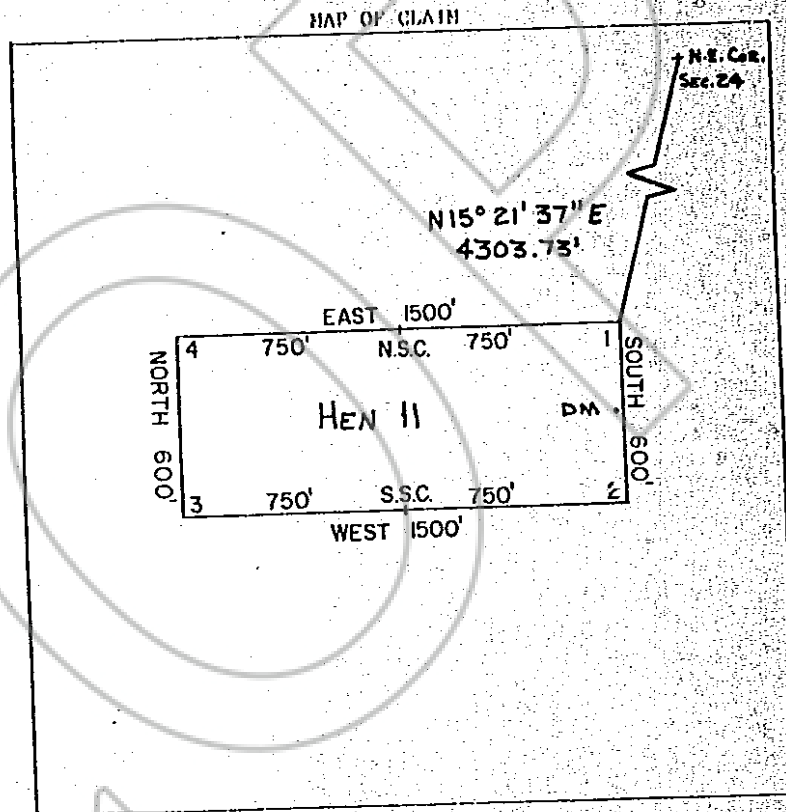

Said lode was discovered on Oct. 18, 1981

and located on Oct. 18, 1981

Date: Nov. 5, 1981

Peter Richter Agent
 Amoco Minerals Company
 7200 South Allen
 P.O. Box 3986
 Englewood, CO 80155

RECORDED AT MINERAL CO
 BOOK 99 PAGE 498

81 DEC 11 10 27

OFFICIAL RECORDS
 EUREKA COUNTY, NEVADA
 WILSON & COMPANY
 FILE NO. 82594
 FEE \$ 4.00