

KNOW ALL MEN BY THESE PRESENTS, that Peter Richter, as Agent for Amoco Minerals Company has located the HEN 21 Lode Mining Claim, and by this certificate, and by right of discovery and location, claim 1500 feet, linear and horizontal measurement along the vein thereof, with all its dips, angles and variations as allowed by law, 25 feet on said vein running WEST from the discovery notice and 1475 feet running EAST from the discovery notice together with 300 feet on each side of the middle of said vein at the surface, and all veins, lodes, ledges, deposits and surface ground within the lines of said claim, situated in the UNKNOWN Mining District, County of Eureka and State of Nevada, located in the N.W. & N.E. 1/4, SEC. 24,

T. 29 N., R. 50 E., Mt. Diablo P.M., and described by the metes and bounds as follows, to-wit;

Beginning at Corner No. 1; Whence the N.E. cor. of Sec. 24, T. 29 N., R. 50 E., Mt. Diablo P.M. bears N 66° 27' 42" E, 2879.60'.

Thence;	South	600 ft. to Cor. 2,
Thence;	West	750 ft. to the South Side Center,
Thence;	West	750 ft. to Cor. 3,
Thence;	South	600 ft. to Cor. 4,
Thence;	East	750 ft. to the North Side Center,
Thence;	East	750 ft. to Cor. 1, the place of beginning.

Location work consists of making maps as provided in N.R.S. 517.040

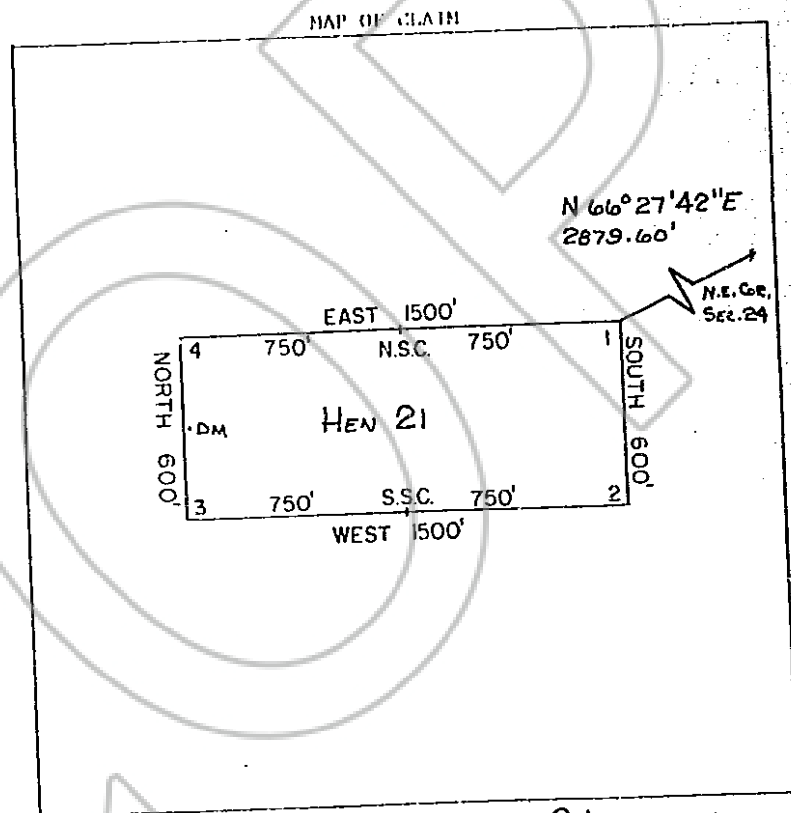

Said lode was discovered on Oct. 18, 1981
and located on Oct. 18, 1981

and located on Nov. 5, 1981

Peter Richter, Agent
Amoco Minerals Company
7200 South Alton
P.O. Box 3986
Englewood, CO 80155

RECORDED AT REQUEST OF
BOOK 99 PAGE 508
AMOCO MINERAL CO

81 DEC 14 P 1:27

OFFICIAL RECORDS
EUREKA COUNTY, NEVADA
WILLIS A. DEPAULI - RECORDER
FILE # 52604
FEE \$ 4.00

BOOK 99 PAGE 508