

KNOW ALL MEN BY THESE PRESENTS, that Peter Richter, as Agent for

Amoco Minerals Company has located the HEN 22 Lode Mining Claim, and by this certificate, and by right of discovery and location, claim 1500 feet, linear and horizontal measurement along the vein thereof, with all its dips, angles and variations as allowed by law, 25 feet on said vein running WEST from the discovery notice and 1475 feet running EAST from the discovery notice together with 300 feet on each side of the middle of said vein at the surface, and all veins, lodes, ledges, deposits and surface ground within the lines of said claim, situated in the UNKNOWN Mining District, County of Eureka and State of Nevada, located in the N.W. & N.E. 1/4, Sec. 24,

T. 29 N., R. 50 E., Mt. Diablo P.M., and described by the metes and bounds as follows, to-wit;

Beginning at Corner No. 1; Whence to: N.E. cor. of Sec. 24, T. 29 N., R. 50 E., Mt. Diablo P.M. bears N 56° 27' 38" E, 3167.35'

- Thence; South 600 ft. to Cor. 2,
- Thence; West 750 ft. to the South Side Center,
- Thence; West 750 ft. to Cor. 3,
- Thence; North 600 ft. to Cor. 4,
- Thence; East 750 ft. to the North Side Center,
- Thence; East 750 ft. to Cor. 1, the place of beginning.

Location work consists of making maps as provided in N.R.S. 517.040

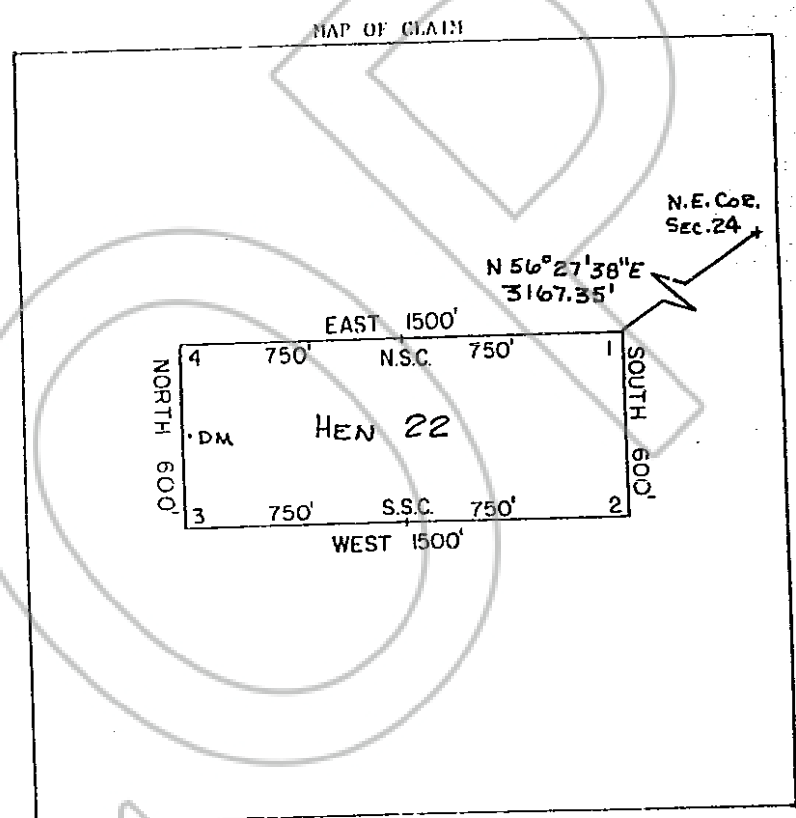

Said lode was discovered on Oct. 18, 19 81 and located on Oct. 18, 19 81

Peter Richter, Agent
Amoco Minerals Company
7200 South Allen
P.O. Box 3986
Englewood, CO 80155

RECORDED AT REQUEST OF
AMOCO MINERAL CO
BOOK 99 PAGE 509

Nov. 5, 1981
81 DEC 14 P 1: 28

OFFICIAL RECORDS
EUREKA COUNTY NEVADA
WILLIS A. DEPAOLI-RECORDER
FILE NO. S2605
FEE \$ 4.00