

KNOW ALL MEN BY THESE PRESENTS, that Peter Richter, as Agent for

Amoco Minerals Company

has located the POL I lode mine claim, and by this certificate, and by right of discovery and location, claim 1500 feet, linear and horizontal measurement along the vein hereof, with all its dips, angles and variations as allowed by law, 25 feet on said vein running WEST from the discovery notice and 1475 feet running EAST from the discovery notice together with 275 feet on each side of the middle of said vein at the surface, and all veins, lodes, ledges, deposits and surface ground within the lines of said claim, situated in the UNKAIOWA Mining District, County of Eureka and State of Nevada, located in the

S.E. 1/4, Sec. 27, N.E. 1/4 Sec. 34, S.W. 1/4 Sec. 26, + N.W. 1/4, Sec. 35

T. 29 N., R. 50 E., Mt. Diablo P.M., and described by the metes and bounds as follows, to-wit:

Beginning at Corner No. 1; Whence the N.E. cor. of Sec. 24, T. 29 N., R. 50 E., Mt. Diablo P.M. bears N 44° 08' 15" E, 14,560.98'

- Thence; South 550 ft. to Cor. 2,
- Thence; West 750 ft. to the South Side Center,
- Thence; West 750 ft. to Cor. 3,
- Thence; North 550 ft. to Cor. 4,
- Thence; East 750 ft. to the North Side Center,
- Thence; East 750 ft. to Cor. 1, the place of beginning.

Location work consists of making maps as provided in N.R.S. 517.040

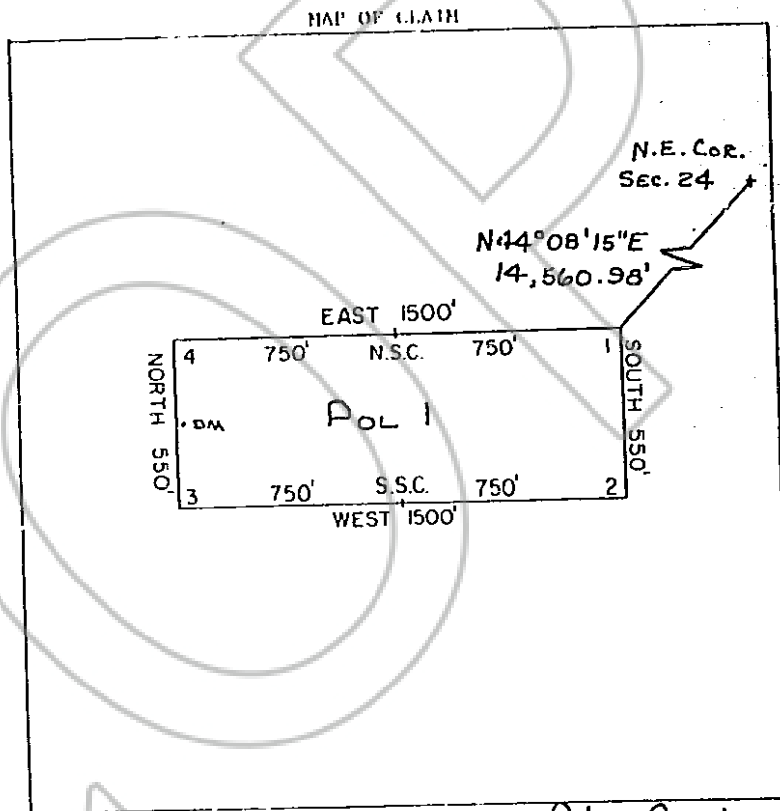

1" = 500'

Said lode was discovered on Oct. 25, 1981

and located on Oct. 25, 1981

Dated Nov. 30, 1981

Peter Richter

Agent

Amoco Minerals Company
7200 South Alton
P.O. Box 3986
Englewood, CO 80155

RECORDED AT REQUEST OF
AMOCO MINERAL CO
BOOK 99 PAGE 24

81 DEC 14 P 1:30

OFFICIAL RECORDS
EUREKA COUNTY, NEVADA
WILLIS A. DEPAOLI, RECORDER
FILE NO. 82621
FEE \$4.00

BOOK 99 PAGE 24

KNOW ALL MEN BY THESE PRESENTS, that Peter Richter, as Agent for Amoco Minerals Company has located the POL 2 Lode Mining Claim, and by this certificate, and by right of discovery and location, claim 1500 feet, linear and horizontal measurement along the vein thereof, with all its dips, angles and variations as allowed by law, 25 feet on said vein running WEST from the discovery notice and 1475 feet running EAST from the discovery notice together with 300 feet on each side of the middle of said vein at the surface, and all veins, lodes, ledges, deposits and surface ground within the lines of said claim, situated in the UNKNOWN Mining District, County of Eureka and State of Nevada, located in the N.E. 1/4, Sec. 34 + N.W. 1/4 Sec. 35,

T. 29 N., R. 50 E., Mt. Diablo P.M., and described by the metes and bounds as follows, to-wit;

Beginning at Corner No. 1; Whence the N.E. cor. of Sec. 24, T. 29 N., R. 50 E., Mt. Diablo P.M. bears N 43° 19' 39" E, 14,777.76'

- Thence; South 600 ft. to Cor. 2,
- Thence; West 750 ft. to the South Side Center,
- Thence; West 750 ft. to Cor. 3,
- Thence; North 600 ft. to Cor. 4,
- Thence; East 750 ft. to the North Side Center,
- Thence; East 750 ft. to Cor. 1, the place of beginning.

Location work consists of making maps as provided in N.R.S. 517.040

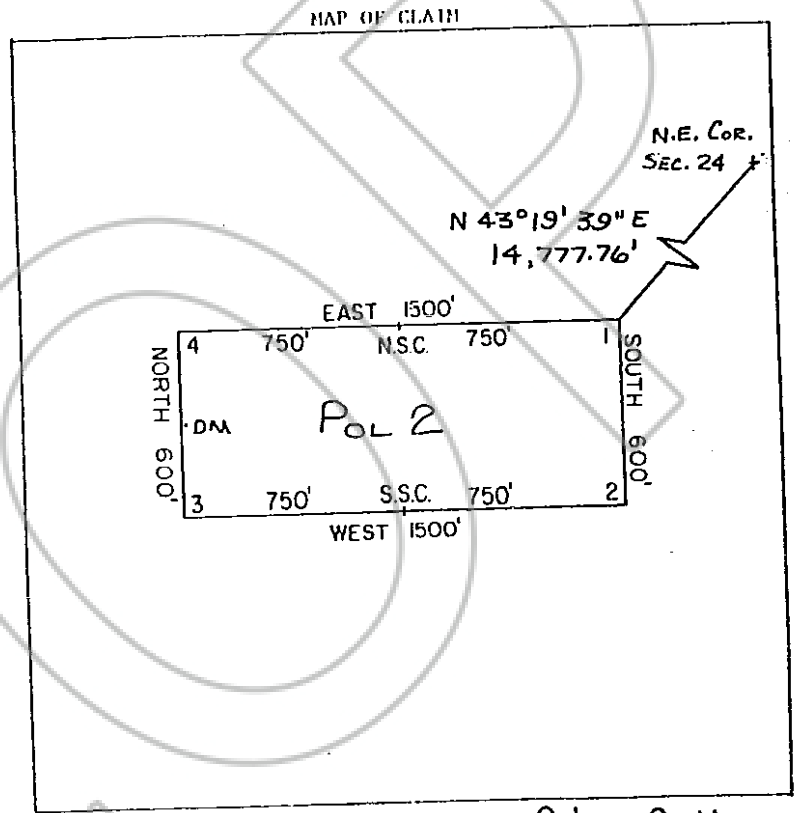

Said lode was discovered on Oct. 25, 1981

and located on Oct. 25, 1981

Do hereby certify: Nov. 5, 1981

Peter Richter, Agent
 Amoco Minerals Company
 7200 South Altan
 P.O. Box 3986
 Englewood, CO 80155

RECORDED AT REQUEST OF
AMOCO MINERAL CO
 BOOK 99 PAGE 525

81 DEC 14 P 1:30

OFFICIAL RECORDS
 EUREKA COUNTY, NEVADA
 WILLIS A. DEPAULI, RECORDER
 FILE NO. 82622
 FEE \$ 4.00

BOOK 99 PAGE 525

KNOW ALL MEN BY THESE PRESENTS, that Peter Richter, as Agent for
Amoco Minerals Company
 has located the POL 3 Lode Mining Claim, and by this certificate, and by
 right of discovery and location, claim 1500 feet, linear and horizontal measurement along
 the vein thereof, with all its dips, angles and variations as allowed by law, 25
 feet on said vein running WEST from the discovery notice and 1475
 feet running EAST from the discovery notice together with 300 feet on each
 side of the middle of said vein at the surface, and all veins, lodes, ledges, deposits and
 surface ground within the lines of said claim, situated in the UNKNOWN Mining
 District, County of Eureka and State of Nevada, located in the
N.E. 1/4, SEC. 34 + N.W. 1/4, SEC. 35,

T. 29 N., R. 50 E., Mt. Diablo P.M., and described by the metes and bounds as
 follows, to-wit;

Beginning at Corner No. 1; Whence the N.E. cor. of Sec. 24, T. 29 N., R. 50 E.,
 Mt. Diablo P.M. bears N 41° 46' 38" E, 15,219.79'

- Thence; South 600 ft. to Cor. 2,
- Thence; West 750 ft. to the South Side Center,
- Thence; West 750 ft. to Cor. 3,
- Thence; North 600 ft. to Cor. 4,
- Thence; East 750 ft. to the North Side Center,
- Thence; East 750 ft. to Cor. 1, the place of beginning.

Location work consists of making maps as provided in N.R.S. 517.040

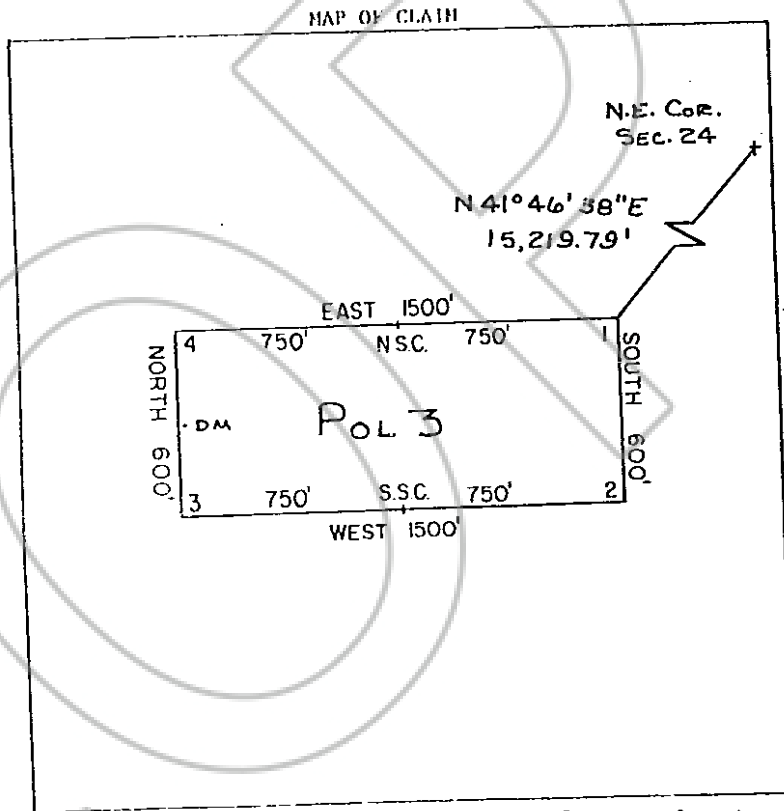

Said lode was discovered on Oct. 25, 1981

and located on Oct. 25, 1981

Dated: Nov. 5, 1981

Peter Richter, Agent
 Amoco Minerals Company
 7200 South Alten
 P.O. Box 3986
 Englewood, CO 80155

RECORDED AT REQUEST OF
AMOCO MINERAL CO
 BOOK 99 PAGE 526

81 DEC 14 11 30

OFFICIAL RECORDS
 EUREKA COUNTY, NEVADA
 WELLS A. DEKALF RECONRAR
 FILE NO. 82623
 FEE \$ 4.00

BOOK 099 PAGE 526

KNOW ALL MEN BY THESE PRESENTS, that Peter Richter, as Agent for

Amoco Minerals Company
has located the POL 4 Lode Mining Claim, and by this certificate, and by right of discovery and location, claim 1500 feet, linear and horizontal measurement along the vein thereof, with all its dips, angles and variations as allowed by law, 25 feet on said vein running WEST from the discovery notice and 1475 feet running EAST from the discovery notice together with 300 feet on each side of the middle of said vein at the surface, and all veins, lodes, ledges, deposits and surface ground within the lines of said claim, situated in the UNKNOWN Mining District, County of Eureka and State of Nevada, located in the N.E. 1/4, Sec. 34 + N.W. 1/4, Sec. 35,

T. 29 N., R. 50 E., Mt. Diablo P.M., and described by the metes and bounds as follows, to-wit;

Beginning at Corner No. 1; Whence the N.E. cor. of Sec. 24, T. 29 N., R. 50 E., Mt. Diablo P.M. bears N 40° 18' 57" E, 15,672.34'.

- Thence; South 600 ft. to Cor. 2,
- Thence; West 750 ft. to the South Side Center,
- Thence; West 750 ft. to Cor. 3,
- Thence; North 600 ft. to Cor. 4,
- Thence; East 750 ft. to the North Side Center,
- Thence; East 750 ft. to Cor. 1, the place of beginning.

Location work consists of making maps as provided in N.R.S. 517.040

MAP OF CLAIM

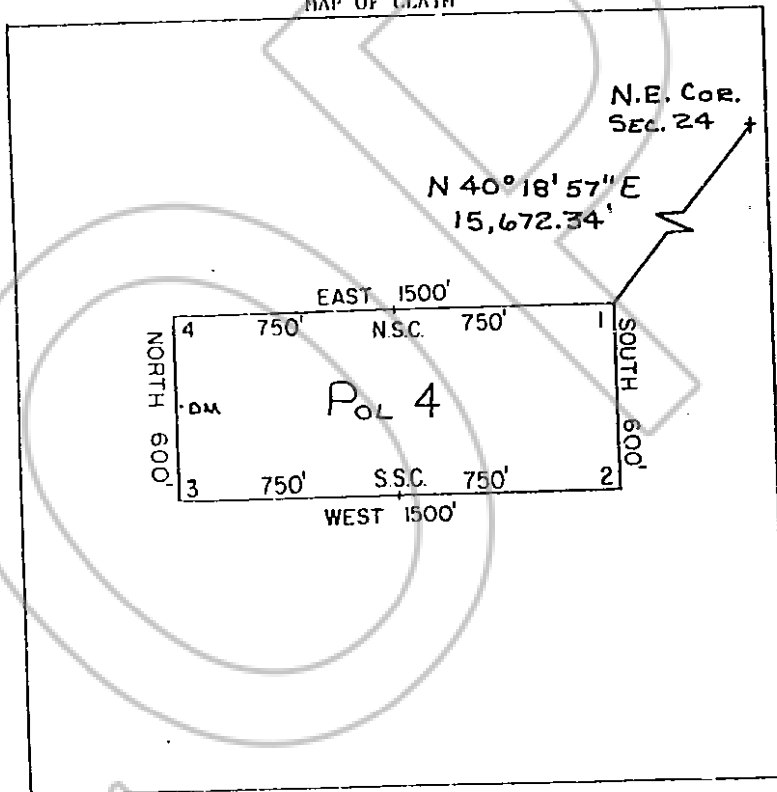

Said lode was discovered on Oct. 25, 1981

located on Oct. 25, 1981

Nov. 13, 1981

Peter Richter, Agent
Amoco Minerals Company
7200 South Altan
P.O. Box 3986
Englewood, CO 80155

RECORDED AT REQUEST OF
AMOCO MINERAL CO
BOOK 99 PAGE 527

81 DEC 14 P 1:39

OFFICIAL RECORDS
EUREKA COUNTY, NEVADA
WILLIS A. DEPAUL, RECORDER
FILE NO. 22524
FEE \$ 4.00

BOOK 99 PAGE 527

KNOW ALL MEN BY THESE PRESENTS, that Peter Richter, as Agent for Amoco Minerals Company has located the Pol 5 Lode Mining Claim, and by this certificate, and by right of discovery and location, claim 1500 feet, linear and horizontal measurement along the vein thereof, with all its dips, angles and variations as allowed by law, 25 feet on said vein running WEST from the discovery notice and 1475 feet running EAST from the discovery notice together with 300 feet on each side of the middle of said vein at the surface, and all veins, lodes, ledges, deposits and surface ground within the lines of said claim, situated in the UNKNOWN Mining District, County of Eureka and State of Nevada, located in the N.E. 1/4, Sec. 34 & N.W. 1/4, Sec. 35,

T. 29 N., R. 50 E., Mt. Diablo P.M., and described by the metes and bounds as follows, to-wit:

Beginning at Corner No. 1; Whence the N.E. cor. of Sec. 24, T. 29 N., R. 50 E., Mt. Diablo P.M. bears N 38° 56' 14" E, 16,134.50'.

- Thence; South 600 ft. to Cor. 2,
- Thence; West 750 ft. to the South Side Center,
- Thence; West 750 ft. to Cor. 3,
- Thence; North 600 ft. to Cor. 4,
- Thence; East 750 ft. to the North Side Center,
- Thence; East 750 ft. to Cor. 1, the place of beginning.

Location work consists of making maps as provided in N.R.S. 517.040

MAP OF CLAIM

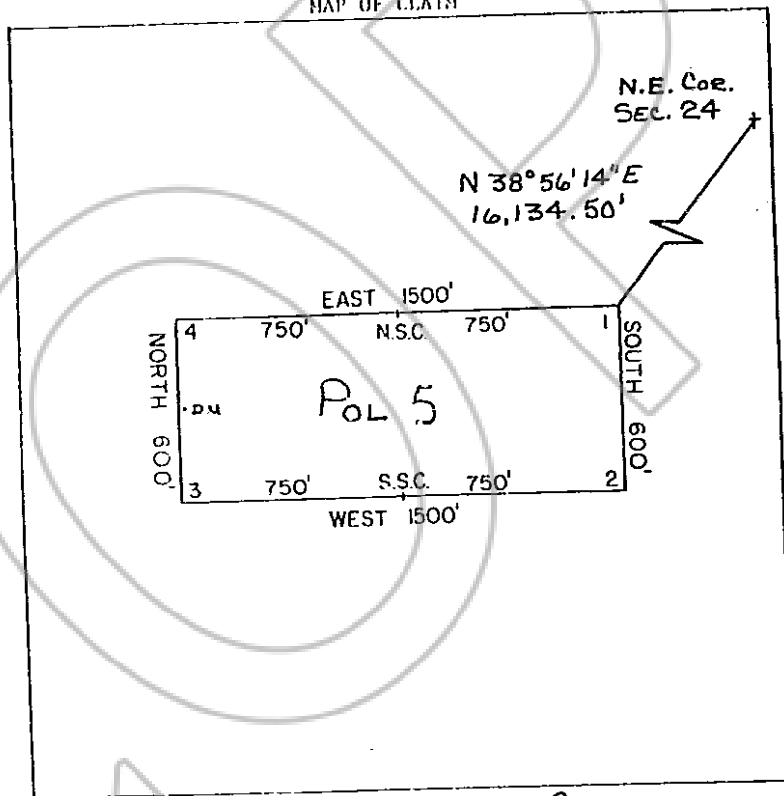

Said lode was discovered on Oct. 25, 1981

and located on Oct. 25, 1981

Discovered: Nov. 5, 1981

Peter Richter, Agent
 Amoco Minerals Company
 7200 South Altan
 P.O. Box 3986
 Englewood, CO 80155

RECORDED AT REQUEST OF
AMOCO MINERAL CO
 BOOK 99 PAGE 528

81 DEC 14 P 1:30

OFFICIAL RECORDS
 EUREKA COUNTY, NEVADA
 WILLIS A. DEPAULI - RECORDER
 FILE NO. 52625
 FEE \$4.00

KNOW ALL MEN BY THESE PRESENTS, that Peter Richter, as Agent for Amoco Minerals Company has located the POL 6 Lode Mining Claim, and by this certificate, and by right of discovery and location, claim 1500 feet, linear and horizontal measurement along the vein thereof, with all its dips, angles and variations as allowed by law, 25 feet on said vein running WEST from the discovery notice and 1475 feet running EAST from the discovery notice together with 300 feet on each side of the middle of said vein at the surface, and all veins, lodes, ledges, deposits and surface ground within the lines of said claim, situated in the UNKOWN Mining District, County of Eureka and State of Nevada, located in the N.E. + S.E. 1/4, SEC. 34 + N.W. + S.W. 1/4, SEC. 35,

T. 29 N., R. 50 E. Mt. Diablo P.M., and described by the metes and bounds as follows, to-wit;

Beginning at Corner No. 1; Whence the N.E. cor. of Sec. 24, T. 29 N., R. 50 E., Mt. Diablo P.M. bears N 37° 38' 09" E, 16,605.48',

- Thence; South 600 ft. to Cor. 2,
- Thence; West 750 ft. to the South Side Center,
- Thence; West 750 ft. to Cor. 3,
- Thence; North 600 ft. to Cor. 4,
- Thence; East 750 ft. to the North Side Center,
- Thence; East 750 ft. to Cor. 1, the place of beginning.

Location work consists of making maps as provided in N.R.S. 517.040

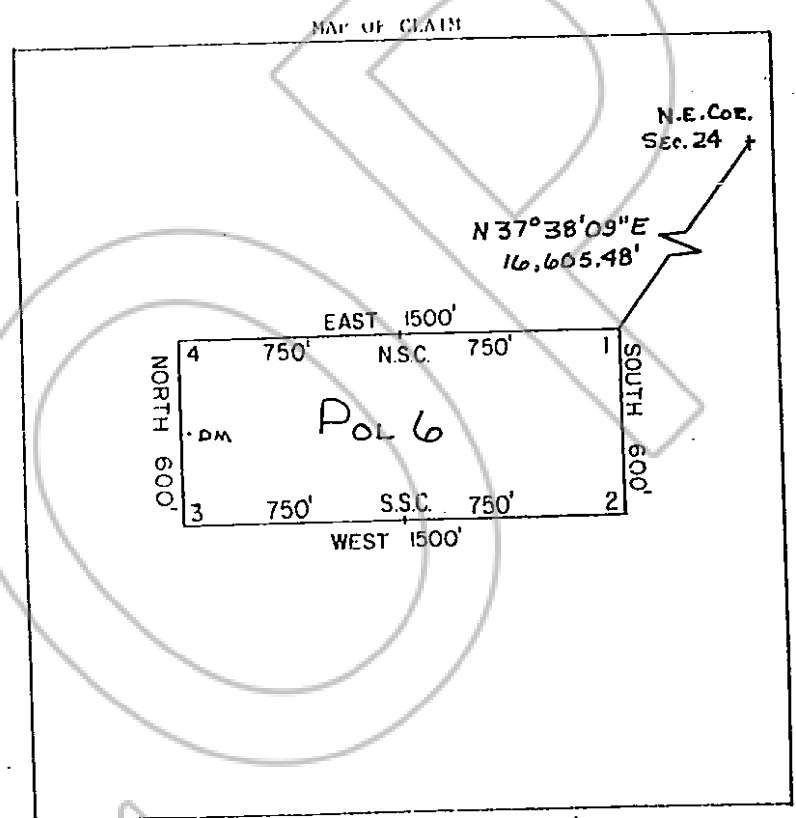

Said lode was discovered on Oct. 25, 1981 and located on Oct. 25, 1981

Peter Richter, Agent
 Amoco Minerals Company
 7200 South Alton
 P.O. Box 3986
 Englewood, CO 80155

RECORDED AT REQUEST OF
AMOCO MINERAL CO
 BOOK 99 PAGE 529
 81 DEC 14 P 1:30
 OFFICIAL RECORDS
 EUREKA COUNTY NEVADA
 WILLIS A. DEPAUL - RECORDER
 FILE NO. 82626
 FEE \$ 4.00

BOOK 099 PAGE 529

KNOW ALL MEN BY THESE PRESENTS, that Peter Richter, as Agent for

Amoco Minerals Company
has located the Pol 7 Lode Mining Claim, and by this certificate, and by right of discovery and location, claim 1500 feet, linear and horizontal measurement along the vein thereof, with all its dips, angles and variations as allowed by law, 25 feet on said vein running WEST from the discovery notice and 1475 feet running EAST from the discovery notice together with 300 feet on each side of the middle of said vein at the surface, and all veins, lodes, ledges, deposits and surface ground within the lines of said claim, situated in the UNKNOWN Mining District, County of Eureka and State of Nevada, located in the S.E. 1/4, Sec. 34 & S.W. 1/4, Sec. 35,

T. 29 N., R. 50 E., Mt. Diablo P.M., and described by the metes and bounds as follows, to-wit;

Beginning at Corner No. 1; Whence the N.E. cor. of Sec. 24, T. 29 N., R. 50 E., Mt. Diablo P.M. bears N 36° 24' 26" E, 17,084.56'

- Thence; South 600 ft. to Cor. 2,
- Thence; West 750 ft. to the South Side Center,
- Thence; West 750 ft. to Cor. 3,
- Thence; North 600 ft. to Cor. 4,
- Thence; East 750 ft. to the North Side Center,
- Thence; East 750 ft. to Cor. 1, the place of beginning.

Location work consists of making maps as provided in N.R.S. 517.040

MAP OF CLAIM

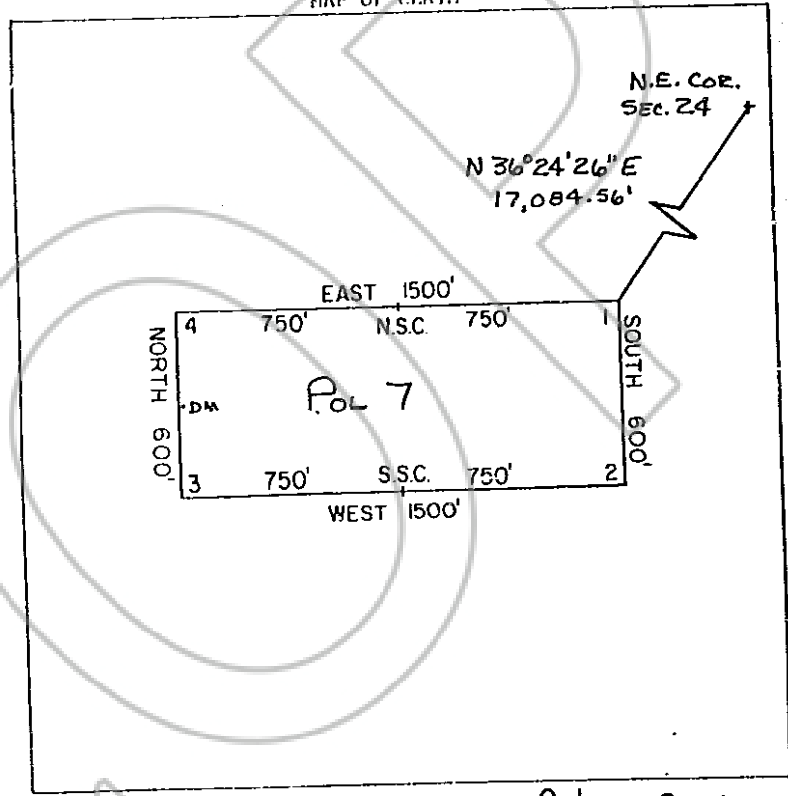

Said lode was discovered on Oct. 25, 1981
and located on Oct. 25, 1981

Pete Richter, Agent
Amoco Minerals Company
7200 South Altan
P.O. Box 3986
Englewood, CO 80155

RECORDED AT REQUEST DES
AMOCO MINERAL CO
BOOK 99 PAGE 30

NOV 5 1981
81 DEC 14 P 1:30

OFFICIAL RECORDS
EUREKA COUNTY, NEVADA
WILLIS A. DEPAOLI - RECORDER
FILE NO. 22627
FEE \$ 4.00

BOOK 99 PAGE 30

KNOW ALL MEN BY THESE PRESENTS, that Peter Richter, as Agent for

Amoco Minerals Company
has located the POL 8 Lode Mining Claim, and by this certificate, and by right of discovery and location, claim 1500 feet, linear and horizontal measurement along the vein thereof, with all its dips, angles and variations as allowed by law, 25 feet on said vein running EAST from the discovery notice and 1475 feet running WEST from the discovery notice together with 300 feet on each side of the middle of said vein at the surface, and all veins, lodes, ledges, deposits and surface ground within the lines of said claim, situated in the UNKNOWN Mining District, County of Eureka and State of Nevada, located in the S.E. 1/4, SEC. 34,

T. 29 N., R. 50 E., Mt. Diablo P.M., and described by the metes and bounds as follows, to-wit;

Beginning at Corner No. 1; Whence the N.E. cor. of Sec. 24, T. 29 N. R. 50 E., Mt. Diablo P.M. bears N 40° 14' 58" E, 18,015.33'

- Thence; South 600 ft. to Cor. 2,
- Thence; West 750 ft. to the South Side Center,
- Thence; West 750 ft. to Cor. 3,
- Thence; North 600 ft. to Cor. 4,
- Thence; East 750 ft. to the North Side Center,
- Thence; East 750 ft. to Cor. 1, the place of beginning.

Location work consists of making maps as provided in N.R.S. 517.040

MAP OF CLAIM

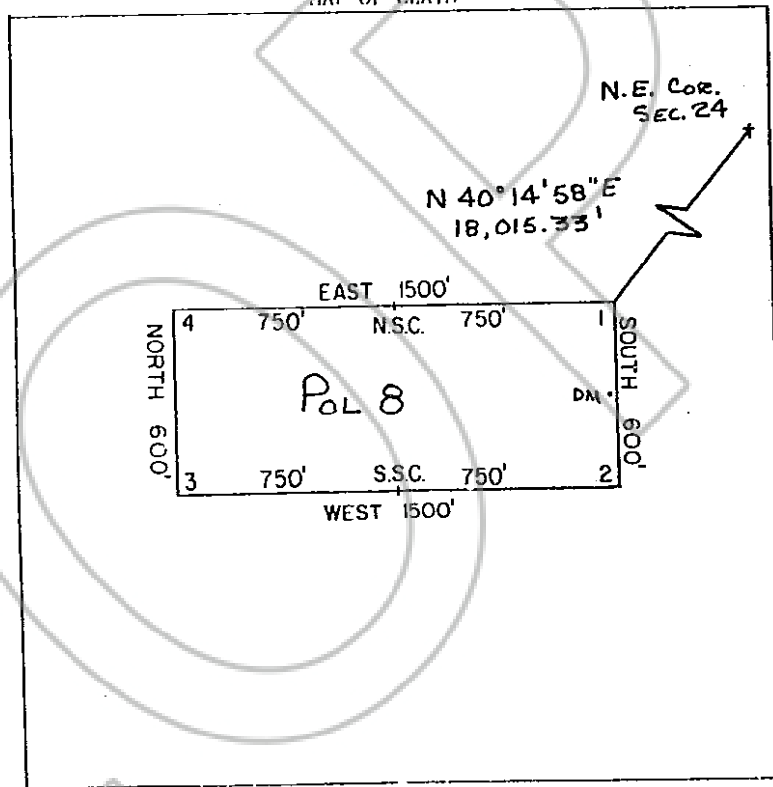

1" = 500'

Said lode was discovered on Oct. 25, 1981

and located on Oct. 25, 1981

Date: Nov. 5, 1981

Peter Richter, Agent
Amoco Minerals Company
7200 South Altan
P.O. Box 3986
Englewood, CO 80155

RECORDED AT REQUEST OF
AMOCO MINERAL CO
BOOK 99 PAGE 531

01 DEC 14 9 11 AM '81

OFFICIAL RECORDS
COUNTY CLERK
WILLIS A. DEPAULIS, CLERK
FILE NO. 82628
FEE \$ 75.00

KNOW ALL MEN BY THESE PRESENTS, that Peter Richter, as Agent for

Amoco Minerals Company
has located the POL 9 Lode Mining Claim, and by this certificate, and by right of discovery and location, claim 1500 feet, linear and horizontal measurement along the vein thereof, with all its dips, angles and variations as allowed by law, 25 feet on said vein running EAST from the discovery notice and 1475 feet running WEST from the discovery notice together with 300 feet on each side of the middle of said vein at the surface, and all veins, lodes, ledges, deposits and surface ground within the lines of said claim, situated in the UNKNOWN Mining District, County of Eureka and State of Nevada, located in the S.E. 1/4, SEC. 34,

T. 29 N., R. 50 E., Mt. Diablo P.M., and described by the metes and bounds as follows, to-wit;

Beginning at Corner No. 1; Whence the N.E. cor. of Sec. 24, T. 29 N., R. 50 E., Mt. Diablo P.M. bears N 41° 30' 52" E, 17,561.67'.

- Thence; South 600 ft. to Cor. 2,
- Thence; West 750 ft. to the South Side Center,
- Thence; West 750 ft. to Cor. 3,
- Thence; North 600 ft. to Cor. 4,
- Thence; East 750 ft. to the North Side Center,
- Thence; East 750 ft. to Cor. 1, the place of beginning.

Location work consists of making maps as provided in N.P.S. 517.040

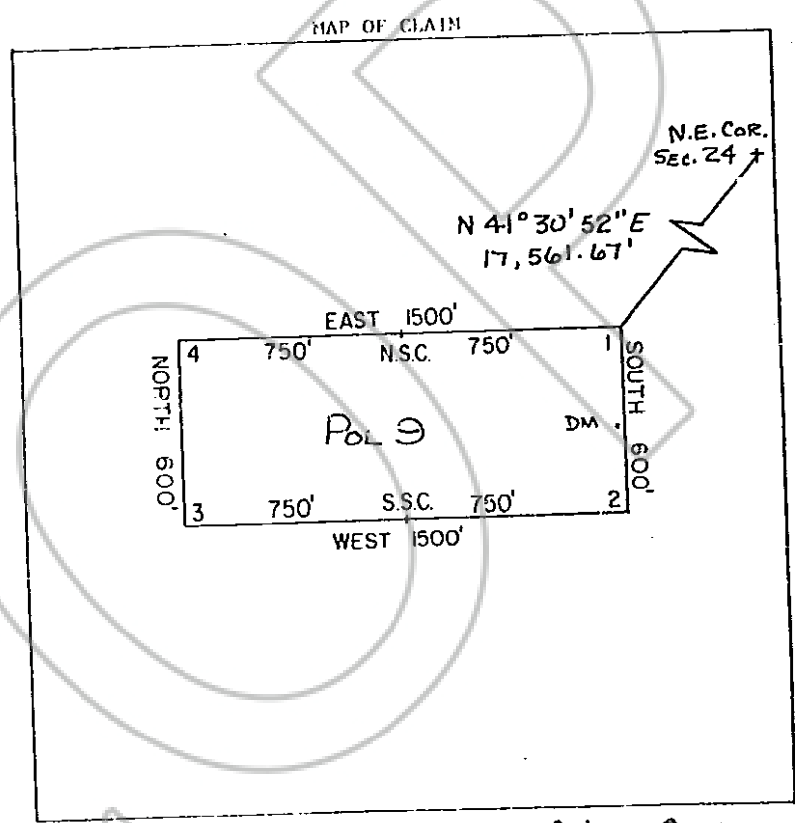

Said lode was discovered on Oct. 25, 1981

and located on Oct. 25, 1981

Peter Richter, Agent

Amoco Minerals Company
7200 South Altan
P.O. Box 3986
Englewood, CO 80155

RECORDED AT REQUEST OF
AMOCO MINERAL CO
BOOK 99 PAGE 532

NOV 15 1981
81 DEC 14 P 1:31

OFFICIAL RECORDS
EUREKA COUNTY, NEVADA
WILLIS A. DEPAOLI, RECORDER
FILE NO. 26229
FEE \$4.00

BOOK 99 PAGE 532

KNOW ALL MEN BY THESE PRESENTS, that Peter Richter, as Agent for

Amoco Minerals Company
has located the POL 10 Lode Mining Claim, and by this certificate, and by right of discovery and location, claim 1500 feet, linear and horizontal measurement along the vein thereof, with all its dips, angles and variations as allowed by law, 25 feet on said vein running EAST from the discovery notice and 1475 feet running WEST from the discovery notice together with 300 feet on each side of the middle of said vein at the surface, and all veins, lodes, ledges, deposits and surface ground within the lines of said claim, situated in the UNKNOWN Mining District, County of Eureka and State of Nevada, located in the N.E. 1/4, Sec. 24,

T. 29 N., R. 50 E., Mt. Diablo P.M., and described by the metes and bounds as follows, to-wit;

Beginning at Corner No. 1; Whence the N.E. cor. of Sec. 24, T. 29 N., R. 50 E., Mt. Diablo P.M. bears N 42° 50' 44" E, 17,117.01'.

- Thence; South 600 ft. to Cor. 2,
- Thence; West 750 ft. to the South Side Center,
- Thence; West 750 ft. to Cor. 3,
- Thence; North 600 ft. to Cor. 4,
- Thence; East 750 ft. to the North Side Center,
- Thence; East 750 ft. to Cor. 1, the place of beginning.

Location work consists of making maps as provided in R.R.S. 517.040

MAP OF CLAIM

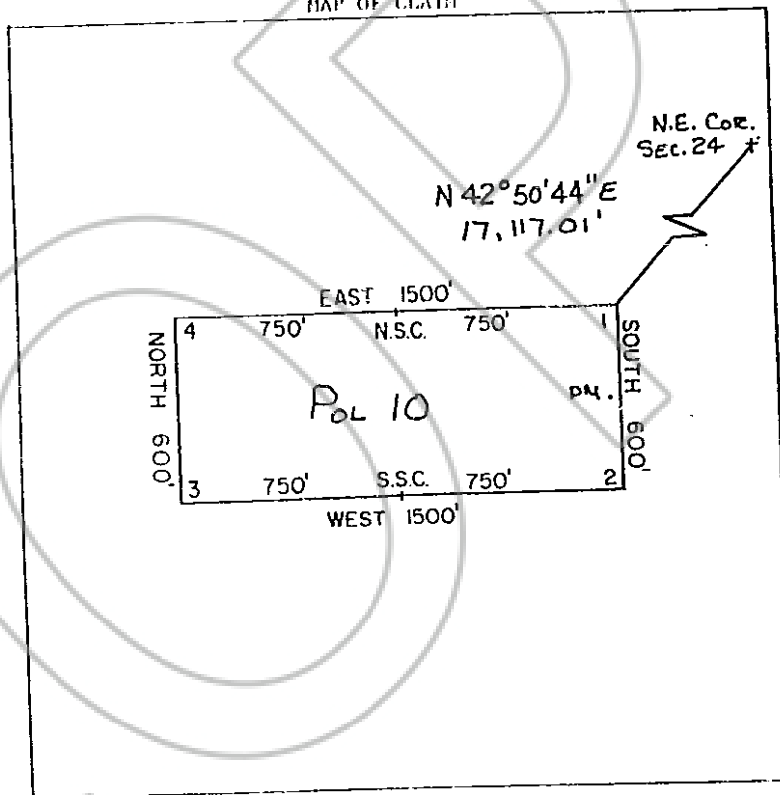

Said lode was discovered on Oct. 25, 1981
and located on Oct. 25, 1981
Dated: Nov. 5, 1981

Peter Richter, Agent
Amoco Minerals Company
7200 South Alton
P.O. Box 3986
Englewood, CO 80155

RECORDED AT REQUEST OF
AMOCO MINERAL
BOOK 99 PAGE 533

81 DEC 14 P 1:31

OFFICIAL RECORDS
EUREKA COUNTY, CALIFORNIA
WILLIS A. DEPAOLI, RECORDER
FILE NO. 82630
FEE \$ 4.00

BOOK 99 PAGE 533

NOW ALL DEN BY THESE PRESENTS, that Peter Richter, as Agent for

Amoco Minerals Company has located the Pol II Lode Mining Claim, and by this certificate, and by right of discovery and location, claim 1500 feet, linear and horizontal measurement along the vein thereof, with all its dips, angles and variations as allowed by law, 25 feet on said vein running EAST from the discovery notice and 1475 feet running WEST from the discovery notice together with 300 feet on each side of the middle of said vein at the surface, and all veins, lodes, ledges, deposits and surface ground within the lines of said claim, situated in the UNKNOWN Mining District, County of Eureka and State of Nevada, located in the N.E. 1/4, Sec. 34,

T. 29 N., R. 50 E., Mt. Diablo P.M., and described by the metes and bounds as follows, to-wit;

Beginning at Corner No. 1; Whence the N.E. cor. of Sec. 24, T. 29 N., R. 50 E., Mt. Diablo P.M. bears N 44° 14' 50" E, 16,682.09'

- Thence; South 600 ft. to Cor. 2,
- Thence; West 750 ft. to the South Side Center,
- Thence; West 750 ft. to Cor. 3,
- Thence; North 600 ft. to Cor. 4,
- Thence; East 750 ft. to the North Side Center,
- Thence; East 750 ft. to Cor. 1, the place of beginning.

Location work consists of making maps as provided in N.R.S. 517.040

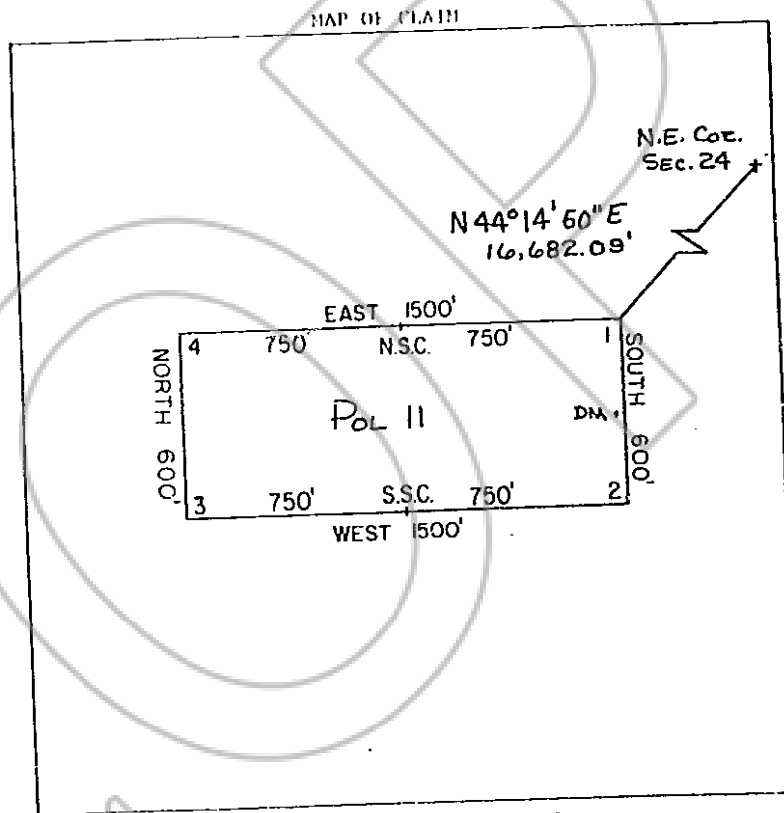

1" = 500'

Said lode was discovered on Oct. 25, 19 81 and located on Oct. 25, 19 81 Date: Nov. 5, 19 81

Peter Richter, Agent Amoco Minerals Company 7200 South Altan P.O. Box 3986 Englewood, CO 80155

RECORDED AT REQUEST OF AMOCO MINERAL CO BOOK 99 PAGE 534

81 DEC 14 P 1: 31

OFFICIAL RECORDS EUREKA COUNTY THE VADA WILLIS A. DEWOLF, RECORDER FILE NO. 82631 FEE \$ 4.00

BOOK 99 PAGE 534

KNOW ALL MEN BY THESE PRESENTS, That Peter Richter, as Agent for

Amoco Minerals Company

has located the POL 12 Lode Mining Claim, and by this certificate, and by right of discovery and location, claim 1500 feet, linear and horizontal measurement along the vein thereof, with all its dips, angles and variations as allowed by law, 25 feet on said vein running EAST from the discovery notice and 1475 feet running WEST from the discovery notice together with 300 feet on each side of the middle of said vein at the surface, and all veins, lodes, ledges, deposits and surface ground within the lines of said claim, situated in the UNKNOWN Mining District, County of Eureka and State of Nevada, located in the N.E. 1/4, Sec. 34,

T. 29 N., R. 50 E., Mt. Diablo P.M., and described by the metes and bounds as follows, to-wit;

Beginning at Corner No. 1; Whence the N.E. cor. of Sec. 24, T. 29 N., R. 50 E., Mt. Diablo P.M. bears N 45° 43' 22" E, 16,257.68'.

- Thence; South 600 ft. to Cor. 2,
- Thence; West 750 ft. to the South Side Center,
- Thence; West 750 ft. to Cor. 3,
- Thence; North 600 ft. to Cor. 4,
- Thence; East 750 ft. to the North Side Center,
- Thence; East 750 ft. to Cor. 1, the place of beginning.

Location work consists of making maps as provided in N.R.S. 517.040

MAP OF CLAIM

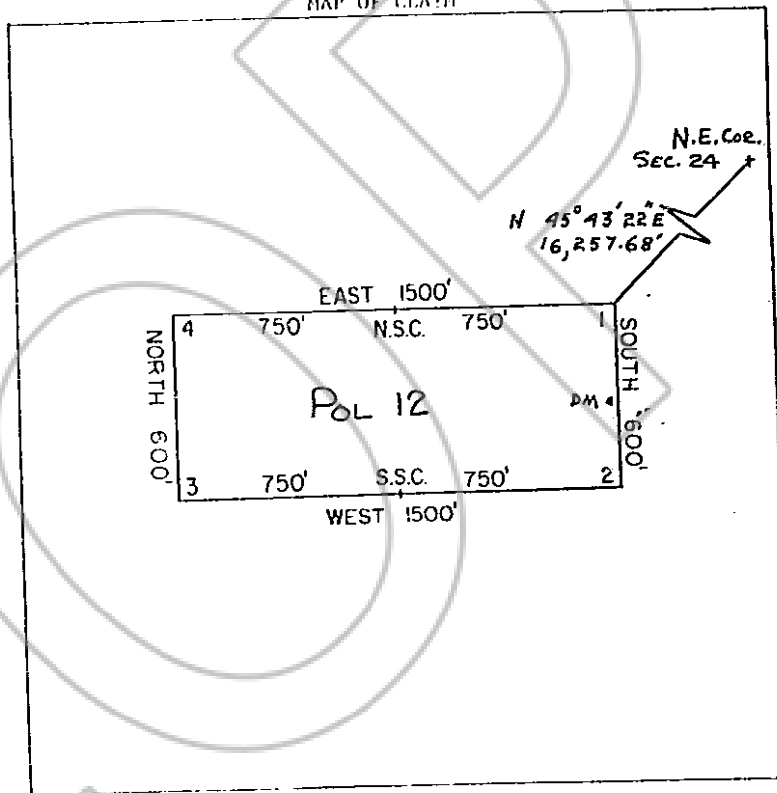

1" = 500'

Said lode was discovered on Oct. 25, 1981

and located on Oct. 25, 1981

Dated: Nov. 5, 1981

Peter Richter, Agent

Amoco Minerals Company
7200 South Altan
P.O. Box 3986
Englewood, CO 80155

RECORDED AT REQUEST OF
AMOCO MINERAL CO
BOOK 99 PAGE 535

81 DEC 14 P 1:31

OFFICIAL RECORDS
EUREKA COUNTY, NEVADA
WILLIS A. DEPAULI, RECORDER
FILE NO. 82632
FEE \$ 4.00

BOOK 99 PAGE 535

KNOW ALL MEN BY THESE PRESENTS, that Peter Richter, as Agent for

Amoco Minerals Company has located the POL 13 Lode Mining Claim, and by this certificate, and by right of discovery and location, claim 1500 feet, linear and horizontal measurement along the vein thereof, with all its dips, angles and variations as allowed by law, 25 feet on said vein running EAST from the discovery notice and 1475 feet running WEST from the discovery notice together with 300 feet on each side of the middle of said vein at the surface, and all veins, lodes, ledges, deposits and surface ground within the lines of said claim, situated in the UNKNOWN Mining District, County of Eureka and State of Nevada, located in the N.E. 1/4, Sec. 34,

T. 29 N., R. 50 E., Mt. Diablo P.M., and described by the metes and bounds as follows, to-wit;

Beginning at Corner No. 1; Whence the N.E. cor. of Sec. 24, T. 29 N., R. 50 E., Mt. Diablo P.M. bears N 47° 16' 35" E, 15,844.62'.

- Thence; South 600 ft. to Cor. 2,
- Thence; West 750 ft. to the South Side Center,
- Thence; West 750 ft. to Cor. 3,
- Thence; North 600 ft. to Cor. 4,
- Thence; East 750 ft. to the North Side Center,
- Thence; East 750 ft. to Cor. 1, the place of beginning.

Location work consists of making maps as provided in N.R.S. 517.040

MAP OF CLAIM

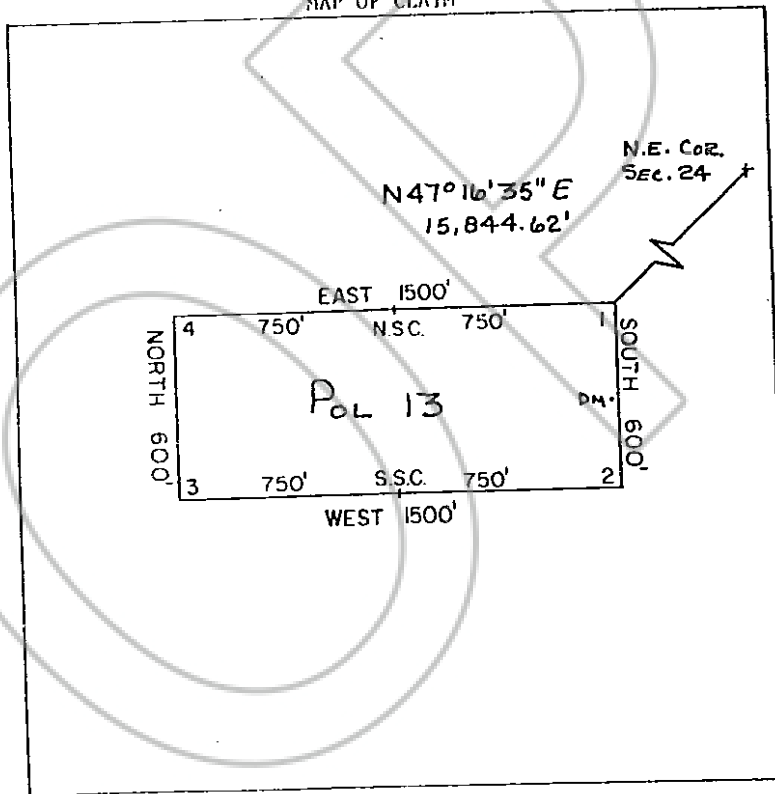

Said lode was discovered on Oct. 25, 1981

and located on Oct. 25, 1981

Date: Nov. 5, 1981

Peter Richter, Agent
Amoco Minerals Company
7200 South Altan
P.O. Box 3986
Englewood, CO 80155

RECORDED AT REQUEST OF
AMOCO MINERAL CO
BOOK 99 PAGE 336

81 DEC 14 P 1:31

OFFICIAL RECORDS
EUREKA COUNTY, NEVADA
WILLIS A. DEPAOLI - RECORDER
FILE NO. 82633
FEE \$ 4.00

BOOK 99 PAGE 336

KNOW ALL MEN BY THESE PRESENTS, that Peter Richter, as Agent for

Amoco Minerals Company

has located the POL 14 Lode Mining Claim, and by this certificate, and by right of discovery and location, claim 1500 feet, linear and horizontal measurement along the vein thereof, with all its dips, angles and variations as allowed by law, 25 feet on said vein running EAST from the discovery notice and 1475 feet running WEST from the discovery notice together with 25 feet on each side of the middle of said vein at the surface, and all veins, lodes, ledges, deposits and surface ground within the lines of said claim, situated in the UNKNOWN Mining District, County of Eureka and State of Nevada, located in the S.E. 1/4, SEC. 27 + N.E. 1/4, SEC. 34,

T. 29 N., R. 50 E., Mt. Diablo P.M., and described by the metes and bounds as follows, to-wit;

Beginning at Corner No. 1; Whence the N.E. cor. of Sec. 24, T. 29 N., R. 50 E., Mt. Diablo P.M. bears N 48° 05' 01" E, 15,642.64'

- Thence; South 550 ft. to Cor. 2,
- Thence; West 750 ft. to the South Side Center,
- Thence; West 750 ft. to Cor. 3,
- Thence; North 550 ft. to Cor. 4,
- Thence; East 750 ft. to the North Side Center,
- Thence; East 750 ft. to Cor. 1, the place of beginning.

Location work consists of making maps as provided in N.R.S. 517.040

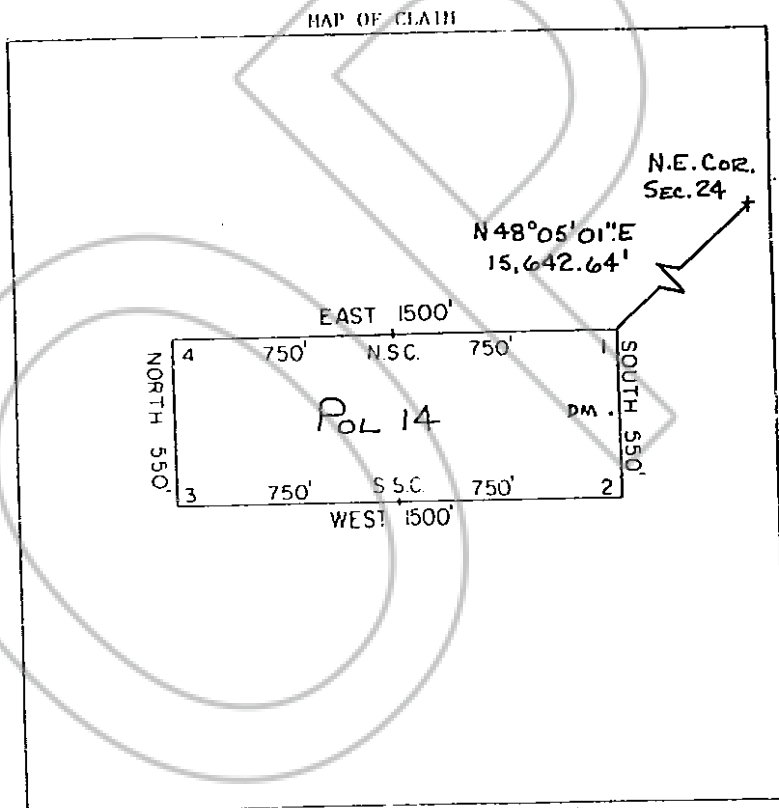

Said lode was discovered on Oct. 25, 19 81

and located on Oct. 25, 19 81

Date: Nov. 5, 19 81

Peter Richter, Agent

Amoco Minerals Company
7200 South Alten
P.O. Box 3986
Englewood, CO 80155

RECORDED AT REQUEST OF
AMOCO MINERAL CO
BOOK 99 PAGE 537

81 DEC 14 P 1:31

OFFICIAL RECORDS
EUREKA COUNTY, NEVADA
WILLIS A. DEPAULI - RECORDER
FILE NO. 52634
FEE \$ 4.00

BOOK 99 PAGE 537