

KNOW ALL MEN BY THESE PRESENTS, that Peter Richter, as Agent for  
Amoco Minerals Company  
 has located the POL 3 Lode Mining Claim, and by this certificate, and by  
 right of discovery and location, claim 1500 feet, linear and horizontal measurement along  
 the vein thereof, with all its dips, angles and variations as allowed by law, 25  
 feet on said vein running WEST from the discovery notice and 1475  
 feet running EAST from the discovery notice together with 300 feet on each  
 side of the middle of said vein at the surface, and all veins, lodes, ledges, deposits and  
 surface ground within the lines of said claim, situated in the UNKNOWN Mining  
 District, County of Eureka and State of Nevada, located in the  
N.E. 1/4, SEC. 34 + N.W. 1/4, SEC. 35,

T. 29 N., R. 50 E., Mt. Diablo P.M., and described by the metes and bounds as follows, to-wit;

Beginning at Corner No. 1; Whence the N.E. cor. of Sec. 24, T. 29 N., R. 50 E.,  
 Mt. Diablo P.M. bears N 41° 46' 38" E, 15,219.79'

- Thence; South 600 ft. to Cor. 2,
- Thence; West 750 ft. to the South Side Center,
- Thence; West 750 ft. to Cor. 3,
- Thence; North 600 ft. to Cor. 4,
- Thence; East 750 ft. to the North Side Center,
- Thence; East 750 ft. to Cor. 1, the place of beginning.

Location work consists of making maps as provided in N.R.S. 517.040

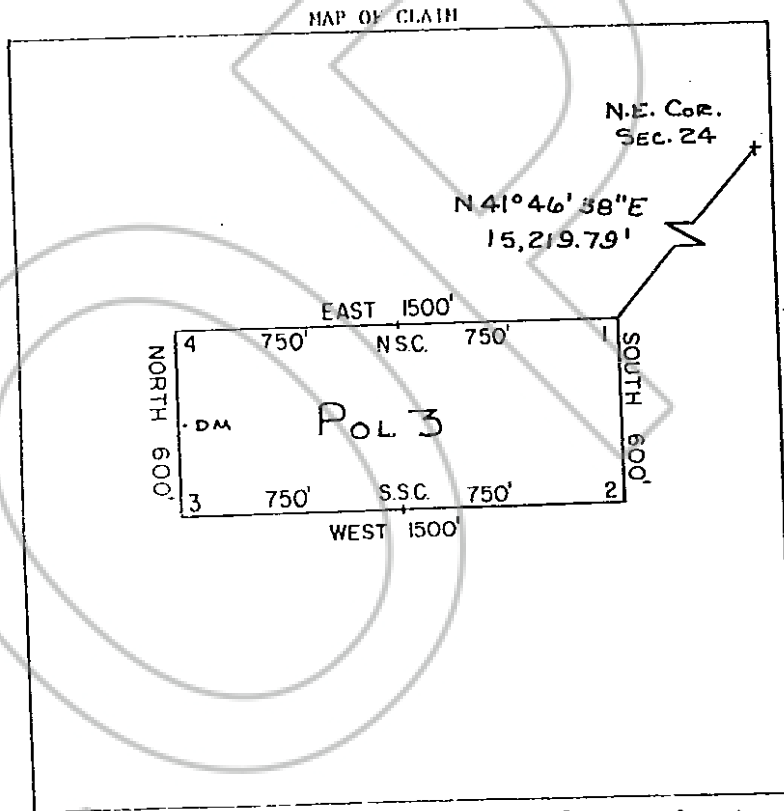

Said lode was discovered on Oct. 25, 1981

and located on Oct. 25, 1981

Dated: Nov. 5, 1981

Peter Richter, Agent  
 Amoco Minerals Company  
 7200 South Alten  
 P.O. Box 3986  
 Englewood, CO 80155

RECORDED AT REQUEST OF  
**AMOCO MINERAL CO**  
 BOOK 99 PAGE 526

81 DEC 14 11 30

OFFICIAL RECORDS  
 EUREKA COUNTY, NEVADA  
 WELLS A. DEKALF RECONRAR  
 FILE NO. 82623  
 FEE \$ 4.00

BOOK 099 PAGE 526