

SHOW ALL BY THESE PRESENTS, that Peter Richter, as Agent for
Amoco Minerals Company
 has located the SAGE II Lode Mining Claim, and by this certificate, and by
 right of discovery and location, claim 1500 feet, linear and horizontal measurement along
 the vein thereof, with all its dips, angles and variations as allowed by law, 25
 feet on said vein running EAST from the discovery notice and 1475
 feet running WEST from the discovery notice together with 300 feet on each
 side of the middle of said vein at the surface, and all veins, lodes, ledges, deposits and
 surface ground within the lines of said claim, situated in the UNKNOWN Mining
 District, County of Eureka and State of Nevada, located in the
N.E. 1/4 Sec 35 & S.E. 1/4 Sec 26,

T. 29 N., R. 50 E., Mt. Diablo P.M., and described by the metes and bounds as
 follows, to-wit;

Beginning at Corner No. 1; Whence the N.E. cor. of Sec. 24, T. 29 N., R. 50 E.,
 Mt. Diablo P.M. bears N 32° 11' 34" E, 11,993.94'

- Thence; South 600 ft. to Cor. 2.
- Thence; West 750 ft. to the South Side Center,
- Thence; West 750 ft. to Cor. 3,
- Thence; North 600 ft. to Cor. 4,
- Thence; East 750 ft. to the North Side Center,
- Thence; East 750 ft. to Cor. 1, the place of beginning.

Location work consists of making maps as provided in N.R.S. 517.040

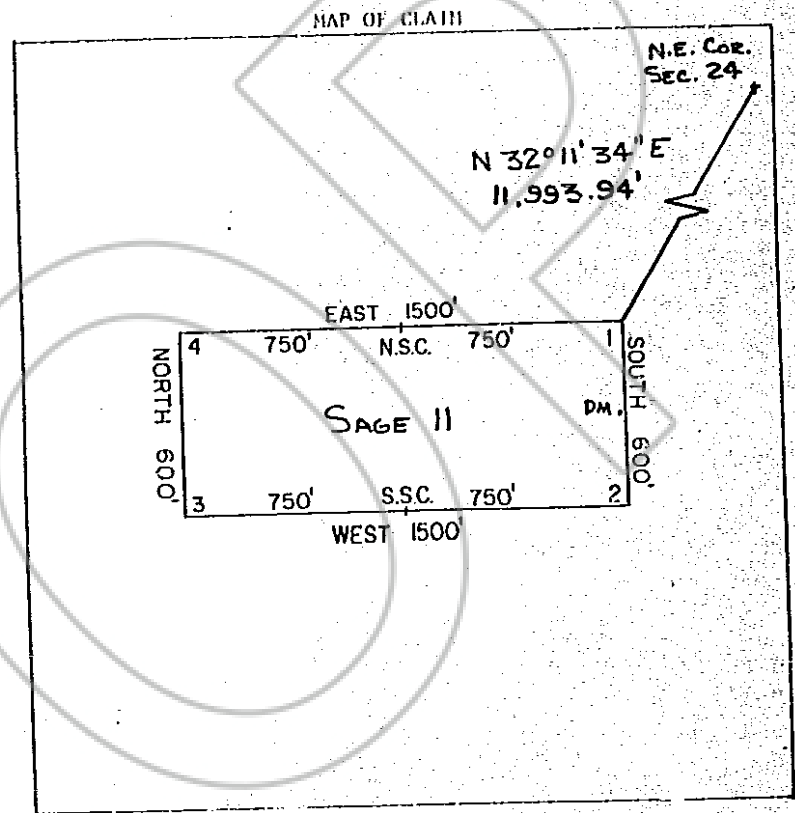

Said lode was discovered on Oct. 17, 1981
 and located on Oct. 17, 1981
 Date Nov. 5, 1981

Peter Richter, Agent
 Amoco Minerals Company
 7200 South Alten
 P.O. Box 3986
 Englewood, CO 80155

RECORDED AT REQUEST OF
AMOCO MINERAL CO
 BOOK 99 PAGE 548

21 DEC 14 P 1:32

OFFICIAL RECORDS
 EUREKA COUNTY, NEVADA
 WILLIS A. PAOLI-RECORDER
 FILE NO. 82646
 FEE \$ 7.00

BOOK 99 PAGE 548