

KNOW ALL MEN BY THESE PRESENTS, that Peter Richter, as Agent for

Amoco Minerals Company

has located the SAGE 14 Lode Mining Claim, and by this certificate, and by right of discovery and location, claim 1500 feet, linear and horizontal measurement along the vein thereof, with all its dips, angles and variations as allowed by law, 25 feet on said vein running EAST from the discovery notice and 1475 feet running WEST from the discovery notice together with 300 feet on each side of the middle of said vein at the surface, and all veins, lodes, ledges, deposits and surface ground within the lines of said claim, situated in the UNKNOWN Mining District, County of Eureka and State of Nevada, located in the S.E. 1/4, Sec. 24,

T. 29 N., R. 50 E., Mt. Diablo P.H., and described by the metes and bounds as follows, to-wit;

Beginning at Corner No. 1; Whence the N.E. cor. of Sec. 24, T. 29 N., R. 50 E., Mt. Diablo P.M. bears N 37° 25' 33" E, 10,514.49'.

Thence;	<u>South</u>	<u>600 ft.</u>	to Cor. 2,
Thence;	<u>West</u>	<u>750 ft.</u>	to the South Side Center,
Thence;	<u>West</u>	<u>750 ft.</u>	to Cor. 3,
Thence;	<u>North</u>	<u>600 ft.</u>	to Cor. 4,
Thence;	<u>East</u>	<u>750 ft.</u>	to the North Side Center,
Thence;	<u>East</u>	<u>750 ft.</u>	to Cor. 1, the place of beginning.

Location work consists of making maps as provided in N.R.S. 517.040

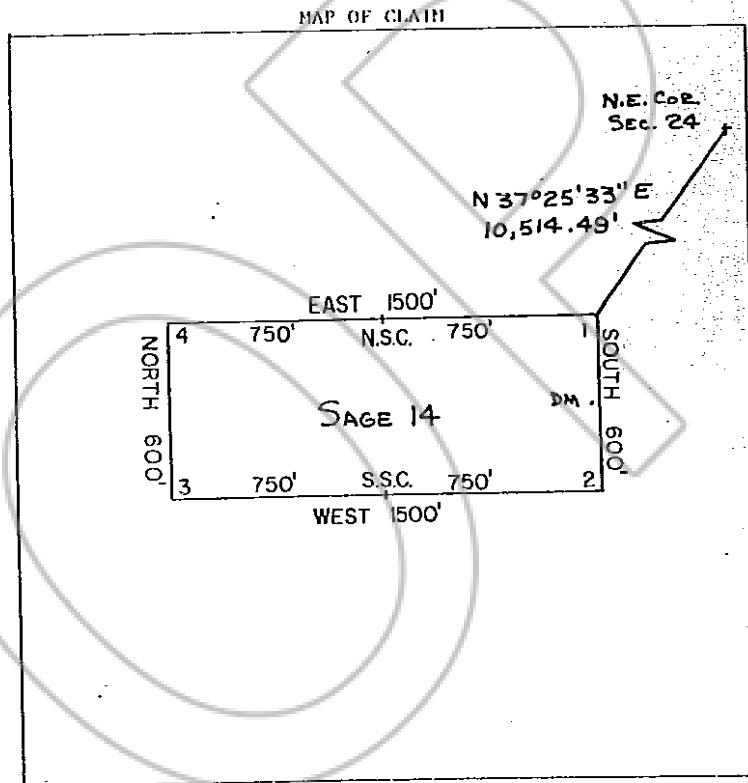

Said lode was discovered on Oct. 17, 1981

and located on Oct. 17, 1981

Dated: Nov. 5, 1981

Peter Richter, Agent
 Amoco Minerals Company
 7200 South Altan
 P.O. Box 3986
 Englewood, CO 80155

RECORDED AT REQUEST OF
AMOCO MINERAL CO
 BOOK 99 PAGE 551

81 DEC 14 P 1:33

OFFICIAL RECORDS
 EUREKA COUNTY, NEVADA
 WILLIS A. DEPAULI - RECORDER
 FILE # 82649
 FEE \$ 4.00

BOOK 99 PAGE 551