

FROM ALL OF THEM BY THESE PRESENTS: that Peter Richter, as Agent for

Amoco Minerals Company  
has located the SAGE 18 Lode Mining Claim, and by this certificate, and by  
right of discovery and location, claim 1500 feet. linear and horizontal measurement along  
the vein thereof, with all its dips, angles and variations as allowed by law, 25  
feet on said vein running EAST from the discovery notice and 1475  
feet running WEST from the discovery notice together with 300 feet on each  
side of the middle of said vein at the surface, and all veins, lodes, ledges, deposits and  
surface ground within the lines of said claim, situated in the UNKNOWN Mining  
District, County of Eureka and State of Nevada, located in the  
N.E. 1/4, Sec. 26,

T. 29 N., R. 50 E., Mt. Diablo P.M., and described by the metes and bounds as  
follows, to-wit;

Beginning at Corner No. 1; Whence the N.E. cor. of Sec. 24, T. 29 N., R. 50 E.,  
Mt. Diablo P.M. bears N 47°02'32"E, 8731.24'.

Thence;	<u>South</u>	600 ft. to Cor. 2,
Thence;	<u>West</u>	750 ft. to the South Side Center,
Thence;	<u>West</u>	750 ft. to Cor. 3,
Thence;	<u>North</u>	600 ft. to Cor. 4,
Thence;	<u>East</u>	750 ft. to the North Side Center,
Thence;	<u>East</u>	750 ft. to Cor. 1, the place of beginning.

Location work consists of making maps as provided in N.R.S. 517.040

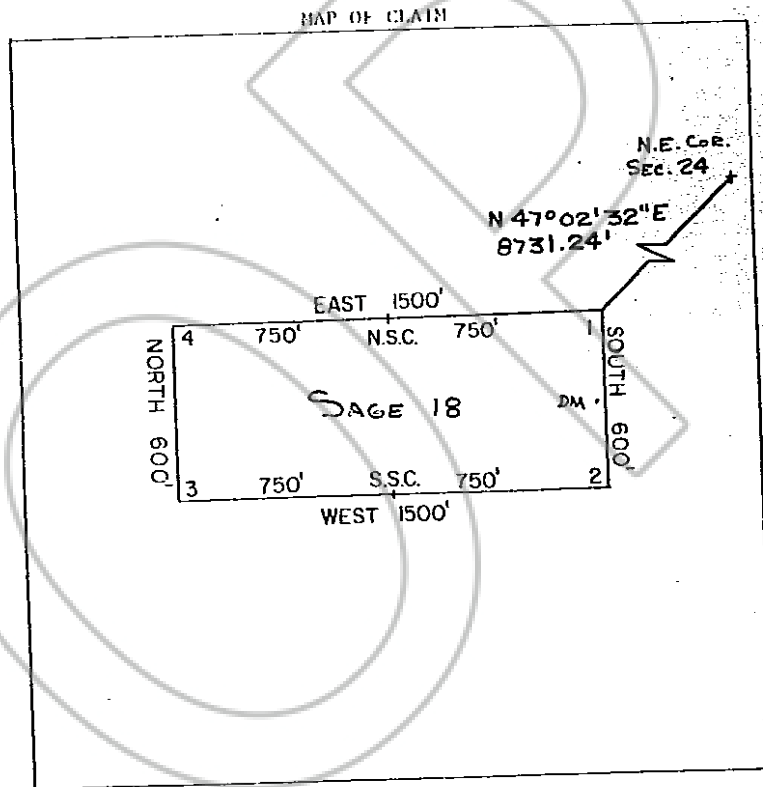

Said lode was discovered on Oct. 17, 1981

and located on Oct. 17, 1981

Nov. 5, 1981

Peter Richter, Agent  
Amoco Minerals Company  
7200 South Aiken  
P.O. Box 3986  
Englewood, CO 80155

RECORDED AT REQUEST OF  
**AMOCO MINERAL CO**  
BOOK 99 PAGE 555

81 DEC 14 P 1:33

OFFICIAL RECORDS  
EUREKA COUNTY, NEVADA  
WILLIS A. DEPAUL RECORDER  
FILE NO. 82653  
FEE \$ 4.00

BOOK 99 PAGE 555