

KNOW ALL MEN BY THESE PRESENTS, that Peter Richter, as Agent for Amoco Minerals Company has located the SAGE 38 Lode Mining Claim, and by this certificate, and by right of discovery and location, claim 1500 feet, linear and horizontal measurement along the vein thereof, with all its dips, angles and variations as allowed by law, 25 feet on said vein running EAST from the discovery notice and 1475 feet running WEST from the discovery notice together with 300 feet on each side of the middle of said vein at the surface, and all veins, lodes, ledges, deposits and surface ground within the lines of said claim, situated in the UNKNOWN Mining District, County of Eureka and State of Nevada, located in the N.E. 1/4, SEC. 27 * N.W. 1/4, SEC. 26,

T. 29 N., R. 50 E., Mt. Diablo P.M., and described by the metes and bounds as follows, to-wit;

Beginning at Corner No. 1; Whence the N.E. cor. of Sec. 24, T. 29 N., R. 50 E., Mt. Diablo P.M. bears N 57° 38' 22" E, 11,116.41'.

- Thence; South 600 ft. to Cor. 2,
- Thence; West 750 ft. to the South Side Center,
- Thence; West 750 ft. to Cor. 3,
- Thence; North 600 ft. to Cor. 4,
- Thence; East 750 ft. to the North Side Center,
- Thence; East 750 ft. to Cor. 1, the place of beginning.

Location work consists of making maps as provided in N.R.S. 517:040

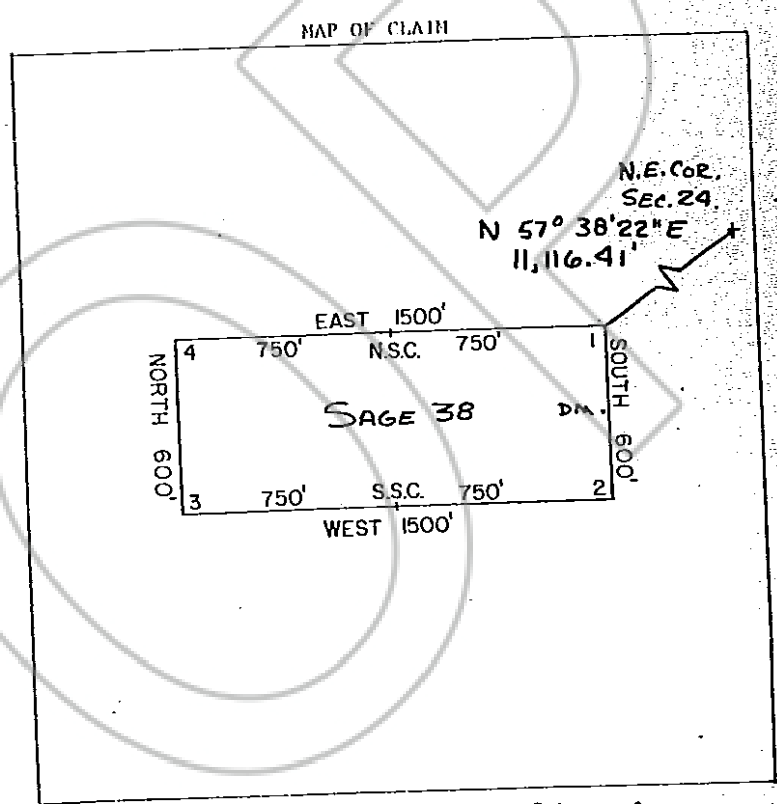

Said lode was discovered on Oct. 18, 1981
 and located on Oct. 18, 1981
 Date: Nov. 5, 1981

Peter Richter, Agent
 Amoco Minerals Company
 7200 South Alten
 P.O. Box 3986
 Englewood, CO 80155

RECORD AT REQUEST OF
AMOCO MINERAL CO
 BOOK 99 PAGE 575

DEC 14 P 1:35

OFFICIAL RECORDS
 EUREKA COUNTY, NEVADA
 LILLIS A. DEPAOLI-RECORDER
 FILE NO. 82673
 FEE \$ 4.00

BOOK 99 PAGE 575