

FROM ALL OF THEM BY THESE PRESENTS, that Peter Richter, as Agent for Amoco Minerals Company has located the SAGE 39 Lode Mining Claim, and by this certificate, and by right of discovery and location, claim 1500 feet, linear and horizontal measurement along the vein thereof, with all its dips, angles and variations as allowed by law, 25 feet on said vein running EAST from the discovery notice and 1475 feet running WEST from the discovery notice together with 300 feet on each side of the middle of said vein at the surface, and all veins, lodes, ledges, deposits and surface ground within the lines of said claim, situated in the UNKNOWN Mining District, County of Eureka and State of Nevada, located in the N.E. 1/4, SEC. 24, & N.W. 1/4, SEC. 26,

T. 29 N., R. 50 E., Mt. Diablo P.M., and described by the metes and bounds as follows, to-wit:

Beginning at Corner No. 1; Whence the N.E. cor. of Sec. 24; T. 29 N., R. 50 E., Mt. Diablo P.M. bears N 60° 19' 39" E, 10807.16'

- | | | |
|---------|-------|--|
| Thence; | South | 600 ft. to Cor. 2, |
| Thence; | West | 750 ft. to the South Side Center, |
| Thence; | West | 750 ft. to Cor. 3, |
| Thence; | North | 600 ft. to Cor. 4, |
| Thence; | East | 750 ft. to the North Side Center, |
| Thence; | East | 750 ft. to Cor. 1, the place of beginning. |

Location work consists of making maps as provided in N.R.S. 517.040

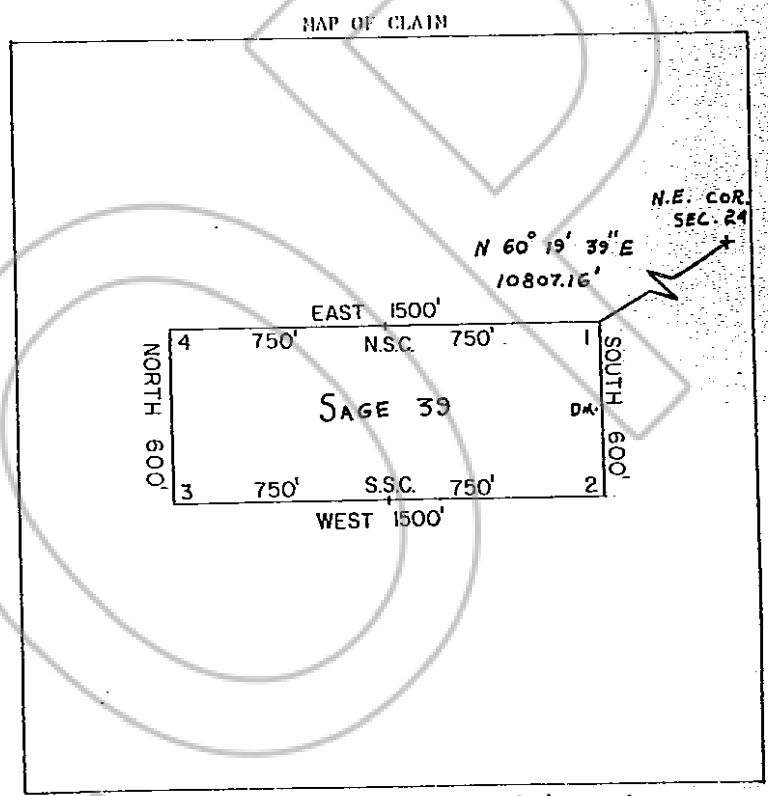

Said lode was discovered on Oct. 18, 1981
and located on Oct. 18, 1981
Dated: Nov. 5, 1981

Peter Richter, Agent
Amoco Minerals Company
7200 South Altan
P.O. Box 3986
Englewood, CO 80155

RECORDED AT REQUEST OF
AMOCO MINERALS CO
BOOK 99 PAGE 576
81 BEG 14 R 1:25
OFFICIAL RECORDS
ENGINEERING & SURVEYING
WILLIAM H. RICHARDS
FILE # 82674
FEE \$ 4.00

BOOK 99 PAGE 576