

KNOW ALL MEN BY THESE PRESENTS, that Peter Richter, as Agent for Amoco Minerals Company has located the SAGE 40 Lode Mining Claim, and by this certificate, and by right of discovery and location, claim 1500 feet, linear and horizontal measurement along the vein thereof, with all its dips, angles and variations as allowed by law, 25 feet on said vein running EAST from the discovery notice and 1475 feet running WEST from the discovery notice together with 275 feet on each side of the middle of said vein at the surface, and all veins, lodes, ledges, deposits and surface ground within the lines of said claim, situated in the UNKNOWN Mining District, County of Eureka and State of Nevada, located in the S.E. 1/4, SEC. 22, N.E. 1/4, SEC. 27, N.W. 1/4, SEC. 26 & S.W. 1/4, SEC. 23,

T. 29 N., R. 50 E., Mt. Diablo P.M., and described by the metes and bounds as follows, to-wit:  
Beginning at Corner No. 1; Whence the N.E. cor. of Sec. 24, T. 29 N., R. 50 E., Mt. Diablo P.M. bears N 61° 43' 42" E, 10661.83'

- |         |              |   |
|---------|--------------|---|
| Thence; | <u>South</u> | <u>550 ft. to Cor. 2,</u>                         |
| Thence; | <u>West</u>  | <u>750 ft. to the South Side Center,</u>          |
| Thence; | <u>West</u>  | <u>750 ft. to Cor. 3,</u>                         |
| Thence; | <u>North</u> | <u>550 ft. to Cor. 4,</u>                         |
| Thence; | <u>East</u>  | <u>750 ft. to the North Side Center,</u>          |
| Thence; | <u>East</u>  | <u>750 ft. to Cor. 1, the place of beginning.</u> |

Location work consists of making maps as provided in N.R.S. 517.040

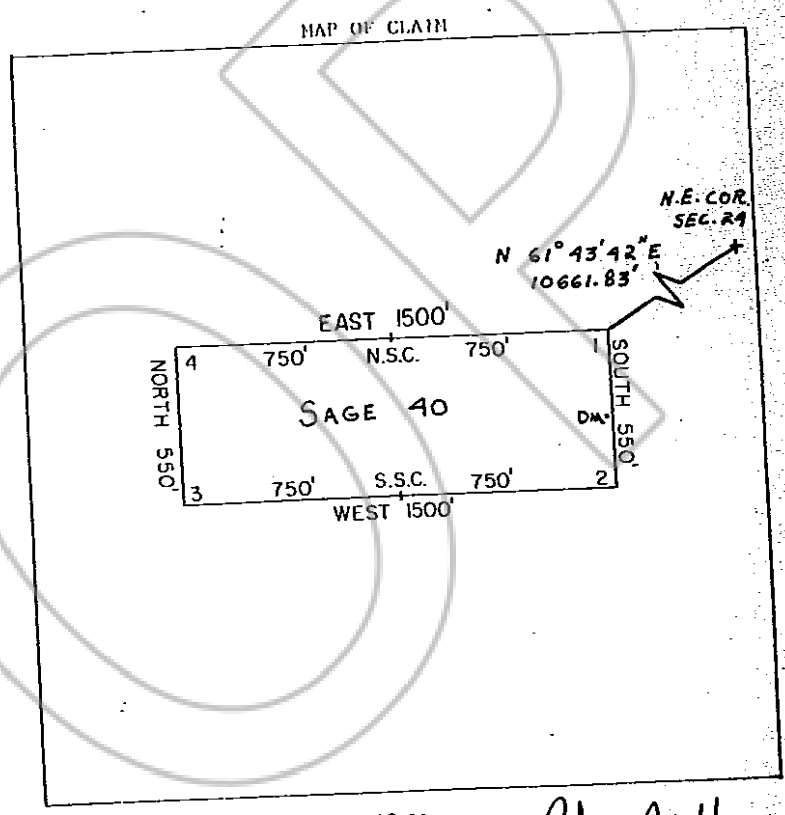

Said lode was discovered on Oct. 18, 1981  
and located on Oct. 18, 1981  
Dated: Nov. 5, 1981

Peter Richter, Agent  
Amoco Minerals Company  
7200 South Alton  
P.O. Box 3986  
Englewood, CO 80155

RECORDED AT REQUEST OF  
AMOCO MINERAL CO  
BOOK 99 PAGE 577

81 DEC 14 P 1:35

OFFICIAL RECORDS  
EUREKA COUNTY NEVADA  
WILLIS A. DEPAUL - RECORDER  
FILE NO. 82675  
FEE \$ 4.00