

DRAWING NUMBER

DRAWING NUMBER

DRAWING NUMBER 82690

DRAWING NUMBER Parcel Lot B Blk 88 Town

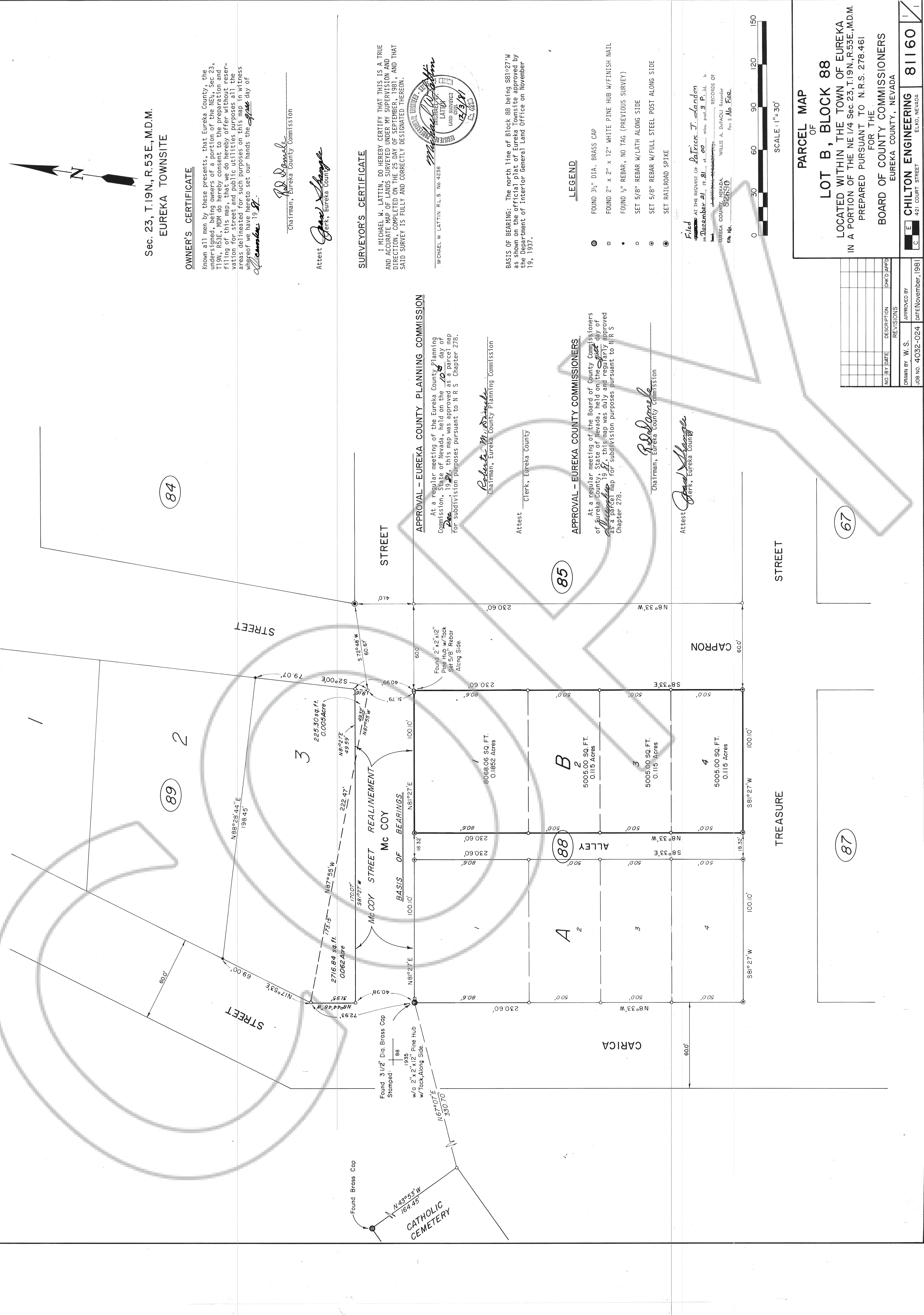

Sec. 23, T.19N., R.53E., M.D.M.  
EUREKA TOWNSITE

**OWNER'S CERTIFICATE**

Known all men by these presents, that Eureka County, the undersigned, being owners of a portion of the NE 1/4 Sec 23, T.19N., R.53E., M.D.M. do hereby consent to the preparation and filing of this map for subdivision purposes and to the various streets and public utilities purposes all the areas delineated for such purposes on this map in witness whereof we have here to set our hands the 19th day of November, 1981.

*Robert M. Danaher*  
Chairman, Eureka County Commission

Attest *Paul Shengue*  
Clerk, Eureka County

**SURVEYOR'S CERTIFICATE**

I, MICHAEL W. LATTIN, DO HEREBY CERTIFY THAT THIS IS A TRUE AND ACCURATE MAP OF LANDS SURVEYED UNDER MY SUPERVISION AND DIRECTION, COMPLETED ON THE 25 DAY OF SEPTEMBER, 1981, AND THAT SAID SURVEY IS FULLY AND CORRECTLY DESIGNATED THEREON.



MICHAEL W. LATTIN P.L.S. No. 4238

BASIS OF BEARING: The north line of Block 88 being S81°02'17"W as shown on the official plat of Eureka Townsite approved by the Department of Interior General Land Office on November 19, 1937.

**LEGEND**

- FOUND 3 1/2" DIA. BRASS CAP
- FOUND 2" x 2" x 12" WHITE PINE HUB W/ FINISH NAIL
- FOUND 3" REBAR, NO TAG (PREVIOUS SURVEY)
- SET 5/8" REBAR W/ LATH ALONG SIDE
- SET 5/8" REBAR W/ FULL STEEL POST ALONG SIDE
- SET RAILROAD SPIKE

Filed AT THE REQUEST OF *Patricia J. Landon*  
on December 21, 1981, at 10:00 a.m. Book 3, P. 111.  
RECORDS OF EUREKA COUNTY, NEVADA.  
WILLIS A. DIPAOLI, Recorder  
File No. 526510 File 3, No. Five.

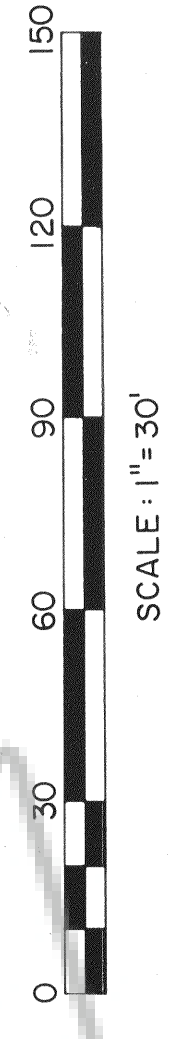

**PARCEL MAP OF**  
**LOT B, BLOCK 88**  
LOCATED WITHIN THE TOWN OF EUREKA  
IN A PORTION OF THE NE 1/4 Sec 23, T.19N., R.53E., M.D.M.  
PREPARED PURSUANT TO N.R.S. 278.461  
FOR THE  
BOARD OF COUNTY COMMISSIONERS  
EUREKA COUNTY, NEVADA

NO. BY	DATE	DESCRIPTION	CHK'D	APP'D

DRAWN BY: W. S. APPROVED BY: [Signature]  
JOB NO. 4032-024 DATE: November, 1981

**CHILTON ENGINEERING 81160**  
ELKO, NEVADA  
421 COURT STREET

82690