

R. 51 E.

R. 51-1/2 E.

R. 52 E.

T. 23 N.  
T. 22 N.

SOUTHEAST CORNER,  
SECTION 36,  
T. 23 N., R. 51 E., M.D.P.M.

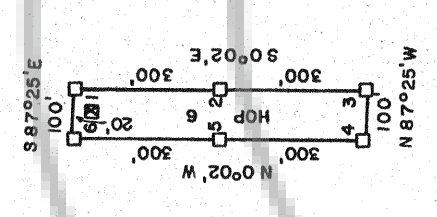
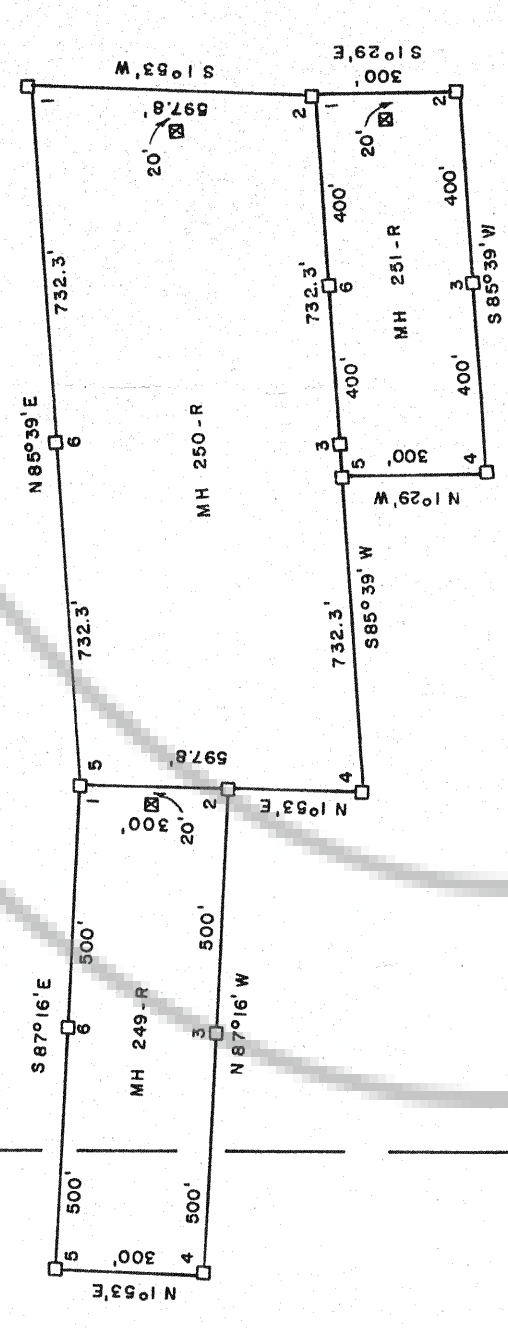
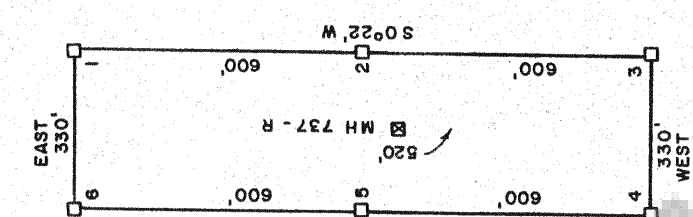
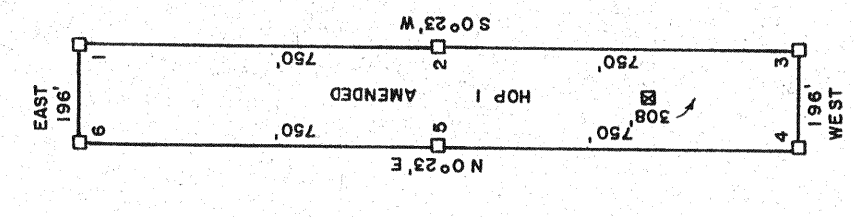

NOTE:

- 1) TIES FROM THE SOUTHEAST CORNER OF SECTION 36, T. 23 N., R. 51 E., M.D.P.M., EUREKA COUNTY, NEVADA, TO THE NORTHEAST CORNER OF:
  - HOP 1 AMENDED - SOUTH 1660.8' - EAST 4491.2'
  - HOP 6 - NORTH 1058.2' - WEST 1467.4'
  - HOP 7 - NORTH 2794.6' - EAST 311.1'
  - HOP 8 - NORTH 1892.7' - EAST 311.1'
  - MH 249-R - NORTH 2144.4' - WEST 4516.1'
  - MH 250-R - NORTH 2255.5' - WEST 3056.9'
  - MH 251-R - NORTH 1658.0' - WEST 3075.6'
  - MH 737-R - SOUTH 2660.7' - EAST 4477.4'
- 2) LOCATION DATES:
  - HOP 1 AMENDED - NOVEMBER 20, 1981
  - HOP 6 - NOVEMBER 19, 1981
  - HOP 7 - NOVEMBER 19, 1981
  - HOP 8 - NOVEMBER 19, 1981
  - MH 249-R - NOVEMBER 18, 1981
  - MH 250-R - NOVEMBER 22, 1981
  - MH 251-R - NOVEMBER 18, 1981
  - MH 737-R - NOVEMBER 20, 1981
- 3) BEARINGS ARE GRID BEARINGS BASED ON THE NEVADA STATE COORDINATE SYSTEM, EAST ZONE.

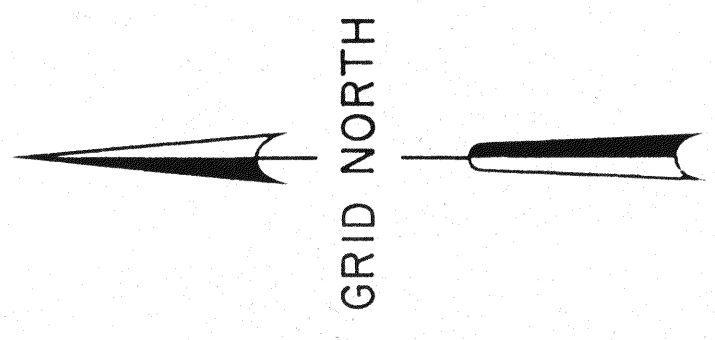

SCALE: 1" = 400'

SURVEYOR'S CERTIFICATION

I, RICHARD D. INBERG, DO HEREBY CERTIFY THAT THIS PLAT IS A TRUE AND ACCURATE MAP OF THE SURVEY MADE UNDER MY SUPERVISION AND DIRECTION BETWEEN THE 4TH DAY OF NOVEMBER, 1981 AND THE 18TH DAY OF JANUARY, 1982.

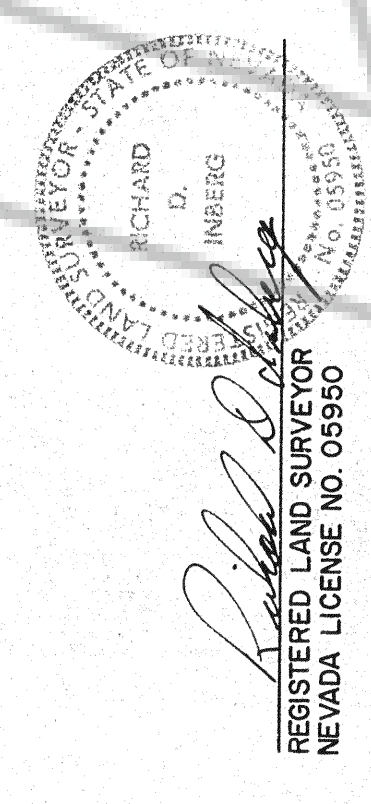

EXXON MINERALS CO  
 on January 26, 1982  
 at 3:41 min. part 3 of M.  
 RECORDS OF EUREKA COUNTY, NEVADA  
 WILL A. DEPAOLI  
 S.A. No. S3036  
 Date: 1/7/82

MAP OF THE  
 MH 249-R, MH 250-R, MH 251-R, MH 737-R,  
 HOP 6, HOP 7, HOP 8 & HOP 1 AMENDED  
 LODE MINING CLAIMS  
 EUREKA COUNTY, NEVADA  
 LOCATED BY RICHARD D. INBERG, AGENT FOR EXXON CORPORATION  
 EXXON MINERALS COMPANY  
 P. O. BOX 150  
 DENVER, COLORADO 80201  
 DATE: 1/7/82