83253

UNITED STATES
DEPARTMENT OF THE INTERIOR
BUREAU OF LAND MANAGEMENT

November 19, 1981
(Date)

TO WHOM IT MAY CONCERN:

I HEREBY CERTIFY That the attached reproduction(s) is a (extract) copy of documents on file in this office.

IN TESTIMONY WHEREOF I have hereunto subscribed my name and caused the seal of this office to be affixed on the above day and year.

Virginia A. McCold
(Authorized Signature)

SEAL Affixed

BOOK 101 PAGE 108

Form 1270-1
(May 1976)
☆GPO 777-907

COPY

SEAL
Affixed

BOOK 101 PAGE 109

1 of 7

SEAL
Affixed

2 of 7

SEAL
Affixed

3 of 7

BOOK | O | PAGE | | |

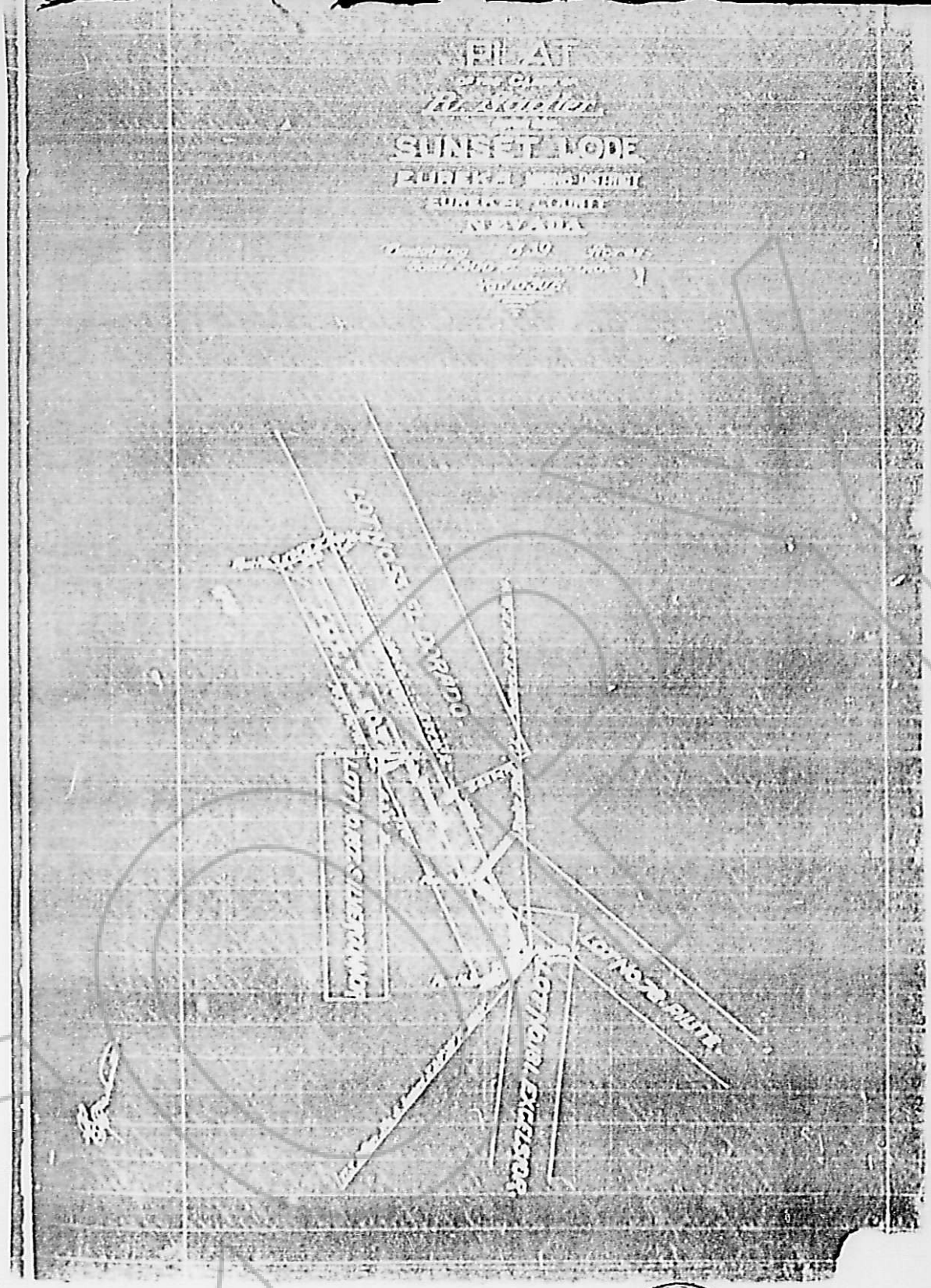

SEAL Affixed

4 of 7

BOOK 101 PAGE 112

SEAL
Affixed

5 of 7

SEAL
Affixed

6 of 7

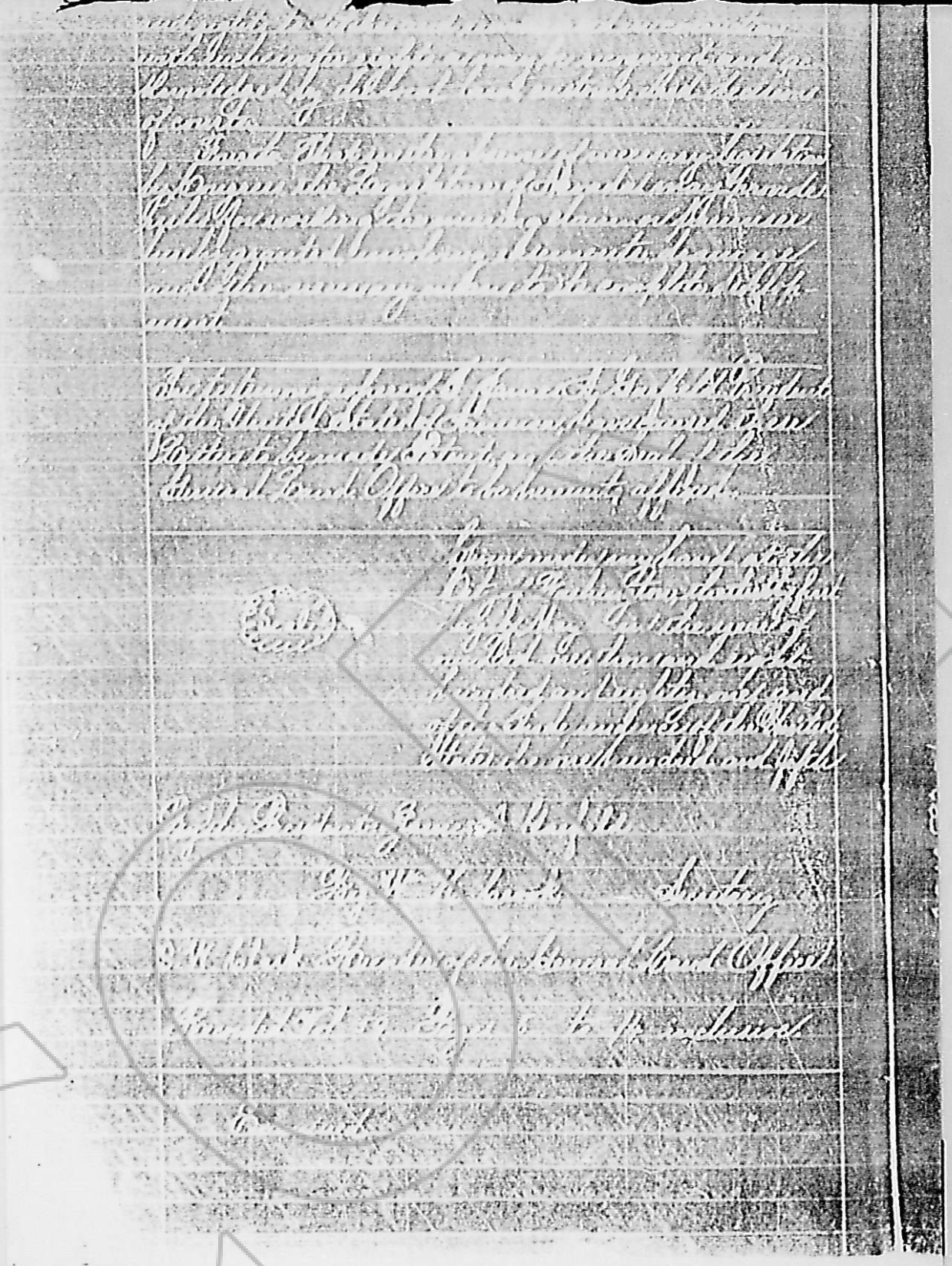

SEAL Affixed 7 of 7

BOOK 101 PAGE 15

RECORDED AT REQUEST OF
John C. Miller
BOOK 101 PAGE 108

82 JAN 29 P 1:39

OFFICIAL RECORDS
EUREKA COUNTY, NEVADA
WILLIS A. DEPAOLI-RECORDER
FILE NO 83253
FEE $ 12.00

COPY