

83285

THE UNDERSIGNED HEREBY certify that MAYNARD E. BISONI, MARY M. BISONI, FRED STEHLE, and BERNIECE V. STEHLE, owners of the following described mining claim subject to a Mining Property Lease and Purchase Option dated August 15, 1978, a Memorandum of which is recorded in the County Records in Book 69 at Page(s) 383, 384, 385, do hereby make this SECOND Amended Location of the TIA Lode Mining Claim, on this 1st day of JANUARY, 1982, and situated in the Mt. Hope Mining District, Eureka County, Nevada.

Said Claim is located in the SE & SW (Quarter) Section(s) 13, Township 22 North, Range 51 1/2 East, Mt. Diablo P.M. and more particularly described as follows, to wit:

Beginning at the northeast corner post No. 1, the point of beginning:

*Thence	550.0	feet in a	S 14°09'00"W	direction to post No. 2,
Thence	750.0	feet in a	N 75°51'00"W	direction to post No. 3,
Thence	750.0	feet in a	N 75°51'00"W	direction to post No. 4,
Thence	550.0	feet in a	N 14°09'00"E	direction to post No. 5,
Thence	750.0	feet in a	S 75°51'00"E	direction to post No. 6,
Thence	750.0	feet in a	S 75°51'00"E	direction to post No. 1,

The claim monument on which the original Notice is posted lies approximately midway between the two sides and is 750 feet from the East end and 750 feet from the West end of this Claim.

To tie this Claim to the Public Survey, begin at the SE & SW; NW & NE corner Sections 35 & 36; 1 & 2, Township 23N; 22N, Range 51E, Mt. Diablo P.M., bear South 8,182.6 feet, thence bear East 7,296.9 feet to the northeast corner of this claim.

THIS SECOND AMENDED LOCATION NOTICE of the TIA Mining Claim is made in conformity with the original location, made FEBRUARY 17, 1968, by MAYNARD BISONI and FRED STEHLE, recorded FEBRUARY 19, 1968, in Book 22, Page 380, and the FIRST AMENDED LOCATION NOTICE, by MAYNARD E. BISONI, MARY M. BISONI, FRED STEHLE and BERNIECE V. STEHLE, made August 6, 1979 and recorded August 20, 1979, in Book 72, Pages 86 & 87, of Official Records, in the office of the County Recorder, and it is made without waiver of any previously acquired rights except any ground that may be abandoned by changing the surface and boundaries, and for the purpose of correcting any errors and defects, and for the satisfaction of any of the requirements of the law which may not have been complied with before the filing hereof, and for the purpose of changing the surface boundaries of the original location, or the record thereof, if any have been made, and of taking in any part of an overlapping claim or location which has been abandoned that now falls within the above-described boundaries of the Claim. And if the original Notice of Mining Location thereof is void then this location shall be an original location and this Certificate an original Certificate.

Maynard E. Bisoni and Mary M. Bisoni Fred Stehle and Berniece V. Stehle
MAYNARD E. BISONI MARY M. BISONI FRED STEHLE BERNIECE V. STEHLE
Box 52 365 E. 3800 North
Eureka, Nevada 89316 Fairview, Utah 84629

STATE OF NEVADA }
COUNTY OF EUREKA } SS.

Subscribed, sworn to and acknowledged before me this 9th day of February, 1982, by MAYNARD E. AND MARY M. BISONI.

My Commission Expires:

Sept 29, 1985

Shirley Allison
Notary Public

STATE OF UTAH }
COUNTY OF SANPETE } SS.

Subscribed, sworn to and acknowledged before me this 8 day of February, 1982, by FRED and BERNIECE V. STEHLE.

My Commission Expires:

My Commission Expires August 15, 1983

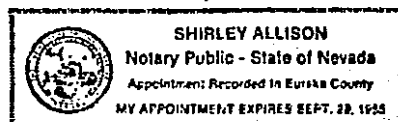

John H. Thomas
Notary Public

BOOK | 0 | PAGE | 65

* Grid Bearings based on Nevada State Plane Coordinate System, (East Zone).

RECORDED AT REQUEST OF
EXXON MINERALS CO
BOOK 101 PAGE 165

82 FEB 9 10 31 12

OFFICIAL RECORDS
EUREKA COUNTY, NEVADA
WILLIS A. DEPAULI-RECORDER
FILE NO. 83285
FEE \$ 5.00

BOOK 101 PAGE 66

AMENDED CERTIFICATE OF LOCATION - NEVADA
-83286

THE UNDERSIGNED HEREBY certify that MAYNARD E. BISONI, MARY M. BISONI, FRED STEHLE, and BERNIECE V. STEHLE, owners of the following described mining claim subject to a Mining Property Lease and Purchase Option dated August 15, 1978, a Memorandum of which is recorded in the County Records in Book 69 at Page(s) 383, 384, 385, do hereby make this SECOND Amended Location of the TIA #1 Lode Mining Claim, on this 1st day of JANUARY, 1982, and situated in the Mt. Hope Mining District, Eureka County, Nevada.

Said Claim is located in the SE & SW (Quarter) Section(s) 13, Township 22 North, Range 51 1/2 East, Mt. Diablo P.M. and more particularly described as follows, to wit:

Beginning at the northeast corner post No. 1, the point of beginning:

*Thence	<u>600.00</u>	feet in a	<u>S 14°09'00"W</u>	direction to post No. 2,
Thence	<u>750.00</u>	feet in a	<u>N 75°51'00"W</u>	direction to post No. 3,
Thence	<u>750.00</u>	feet in a	<u>N 75°51'00"W</u>	direction to post No. 4,
Thence	<u>600.00</u>	feet in a	<u>N 14°09'00"E</u>	direction to post No. 5,
Thence	<u>750.00</u>	feet in a	<u>S 75°51'00"E</u>	direction to post No. 6,
Thence	<u>750.00</u>	feet in a	<u>S 75°51'00"E</u>	direction to post No. 1,

The claim monument on which the original Notice is posted lies approximately midway between the two sides and is 750 feet from the East end and 750 feet from the West end of this Claim.

To tie this Claim to the Public Survey, begin at the SE & SW; NW & NE corner Sections 35 & 36; 1 & 2, Township 23N; 22N, Range 51E, Mt. Diablo P.M., bear South 8,715.9 feet, thence bear East, 7,162.5 feet to the northeast corner of this claim.

THIS SECOND AMENDED LOCATION NOTICE of the TIA #1 Mining Claim is made in conformity with the original location, made FEBRUARY 17, 1968, by MAYNARD BISONI and FRED STEHLE, recorded FEBRUARY 19, 1968, in Book 22, Page 381, and the FIRST AMENDED LOCATION NOTICE, by MAYNARD E. BISONI, MARY M. BISONI, FRED STEHLE and BERNIECE V. STEHLE, made August 6, 1979 and recorded August 20, 1979, in Book 72, Pages 88 & 89, of Official Records, in the office of the County Recorder, and it is made without waiver of any previously acquired rights except any ground that may be abandoned by changing the surface and boundaries, and for the purpose of correcting any errors and defects, and for the satisfaction of any of the requirements of the law which may not have been complied with before the filing hereof, and for the purpose of changing the surface boundaries of the original location, or the record thereof, if any have been made, and of taking in any part of an overlapping claim or location which has been abandoned that now falls within the above-described boundaries of the Claim. And if the original Notice of Mining Location thereof is void then this location shall be an original location and this Certificate an original Certificate.

Maynard E. Bisoni and Mary M. Bisoni Fred Stehle and Berniece V. Stehle
MAYNARD E. BISONI MARY M. BISONI FRED STEHLE BERNIECE V. STEHLE
Box 52 365 E. 3800 North
Eureka, Nevada 89316 Fairview, Utah 84629

STATE OF NEVADA } SS.
COUNTY OF EUREKA }

Subscribed, sworn to and acknowledged before me this 9th day of February, 1982, by MAYNARD E. AND MARY M. BISONI.

My Commission Expires:

Sept. 29, 1985

Shirley Allison
Notary Public

STATE OF UTAH } SS.
COUNTY OF SANPETE }



Subscribed, sworn to and acknowledged before me this 8 day of February, 1982, by FRED and BERNIECE V. STEHLE.

My Commission Expires:

My Commission Expires August 15, 1983

John A. Moninos
Notary Public

BOOK | 0 | PAGE | 67

82 FEB 9 P 3: 12

OFFICIAL RECORDS
EUREKA COUNTY, NEVADA
WILLIS A. DEPAOLI - RECORDER
FILE NO. **85286**
FEE \$ **5.00**

COPY

RECORDED
INDEXED
EUREKA COUNTY, NEVADA
FEB 9 1982
WILLIS A. DEPAOLI - RECORDER

83287

THE UNDERSIGNED HEREBY certify that MAYNARD E. BISONI, MARY M. BISONI, FRED STEHLE, and BERNIECE V. STEHLE, owners of the following described mining claim subject to a Mining Property Lease and Purchase Option dated August 15, 1978, a Memorandum of which is recorded in the County Records in Book 69 at Page(s) 383, 384, 385, do hereby make this SECOND Amended Location of the TIA #2 Lode Mining Claim, on this 1st day of JANUARY, 1982, and situated in the Mt. Hope Mining District, Eureka County, Nevada.

Said Claim is located in the SE SW (Quarter) Section(s) 12 & 13, Township 22 North, Range 51E; 51 1/2 East, Mt. Diablo P.M. and more particularly described as follows, to wit:

Beginning at the northeast corner post No. 1, the point of beginning:

*Thence <u>600.00</u>	feet in a <u>S 14°09'00"W</u>	direction to post No. 2,
Thence <u>636.15</u>	feet in a <u>N 75°51'00"W</u>	direction to post No. 3,
Thence <u>636.15</u>	feet in a <u>N 75°51'00"W</u>	direction to post No. 4,
Thence <u>600.00</u>	feet in a <u>N 14°09'00"E</u>	direction to post No. 5,
Thence <u>636.15</u>	feet in a <u>S 75°51'00"E</u>	direction to post No. 6,
Thence <u>636.15</u>	feet in a <u>S 75°51'00"E</u>	direction to post No. 1,

The claim monument on which the original Notice is posted lies approximately midway between the two sides and is 636.15 feet from the East end and 636.15 feet from the West end of this Claim.

To tie this Claim to the Public Survey, begin at the SE & SW; NW & NE corner Sections 35 & 36; 1 & 2, Township 23N; 22N, Range 51E, Mt. Diablo P.M., bear South 8,349.3 feet, thence bear East, 5,708.0 feet to the northeast corner of this claim.

THIS SECOND AMENDED LOCATION NOTICE of the TIA #2 Mining Claim is made in conformity with the original location, made FEBRUARY 17, 1968, by MAYNARD BISONI and FRED STEHLE, recorded FEBRUARY 19, 1968, in Book 22, Page 382, and the FIRST AMENDED LOCATION NOTICE, by MAYNARD E. BISONI, MARY M. BISONI, FRED STEHLE and BERNIECE V. STEHLE, made August 6, 1979 and recorded August 20, 1979, in Book 72, Pages 90&91, of Official Records, in the office of the County Recorder, and it is made without waiver of any previously acquired rights except any ground that may be abandoned by changing the surface and boundaries, and for the purpose of correcting any errors and defects, and for the satisfaction of any of the requirements of the law which may not have been complied with before the filing hereof, and for the purpose of changing the surface boundaries of the original location, or the record thereof, if any have been made, and of taking in any part of an overlapping claim or location which has been abandoned that now falls within the above-described boundaries of the Claim. And if the original Notice of Mining Location thereof is void then this location shall be an original location and this Certificate an original Certificate.

Maynard E. Bisoni and Mary M. Bisoni Fred Stehle and Berniece V. Stehle
MAYNARD E. BISONI and MARY M. BISONI FRED STEHLE and BERNIECE V. STEHLE
Box 52 365 E. 3800 North
Eureka, Nevada 89316 Fairview, Utah 84629

STATE OF NEVADA }
COUNTY OF EUREKA } SS.

Subscribed, sworn to and acknowledged before me this 9th day of February, 1982, by MAYNARD E. AND MARY M. BISONI.

My Commission Expires:

Sept. 29, 1985

Shirley Allison
Notary Public

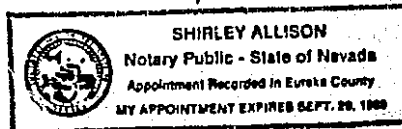

STATE OF UTAH }
COUNTY OF SANPETE } SS.

Subscribed, sworn to and acknowledged before me this 8 day of February, 1982, by FRED and BERNIECE V. STEHLE.

My Commission Expires:

August 15, 1983

Ed A. Thompson
Notary Public

BOOK | 0 | PAGE | 69

82 FEB 9 P 3:12

OFFICIAL RECORDS
EUREKA COUNTY, NEVADA
WILLIS A. DEPAOLI - RECORDER
FILE NO. 83287
FEE \$ 5.00

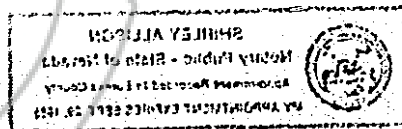

83288

THE UNDERSIGNED HEREBY certify that MAYNARD E. BISONI, MARY M. BISONI, FRED STEHLE, and BERNIECE V. STEHLE, owners of the following described mining claim subject to a Mining Property Lease and Purchase Option dated August 15, 1978, a Memorandum of which is recorded in the County Records in Book 69 at Page(s) 383, 384, 385, do hereby make this SECOND Amended Location of the TIA #3 Lode Mining Claim, on this 1st day of JANUARY, 1982, and situated in the Mt. Hope Mining District, Eureka County, Nevada.

Said Claim is located in the NE & SE; SW (Quarter) Section(s) 12; 13, Township 22 North, Range 51E; 51½ E, Mt. Diablo P.M. and more particularly described as follows, to wit:

Beginning at the northeast corner post No. 1, the point of beginning:

*Thence	550.00	feet in a	S 14°09'00"W	direction to post No. 2,
Thence	636.16	feet in a	N 75°51'00"W	direction to post No. 3,
Thence	636.15	feet in a	N 75°51'00"W	direction to post No. 4,
Thence	550.00	feet in a	N 14°09'00"E	direction to post No. 5,
Thence	636.15	feet in a	S 75°51'00"E	direction to post No. 6,
Thence	636.15	feet in a	S 75°51'00"E	direction to post No. 1,

The claim monument on which the original Notice is posted lies approximately midway between the two sides and is 636.15 feet from the East end and 636.15 feet from the West end of this Claim.

To tie this Claim to the Public Survey, begin at the SE & SW; NW & NE corner Sections 35 & 36; 1 & 2, Township 23N; 22N, Range 51E, Mt. Diablo P.M., bear South 7,815.9 feet, thence bear East, 5,842.5 feet to the northeast corner of this claim.

THIS SECOND AMENDED LOCATION NOTICE of the TIA #3 Mining Claim is made in conformity with the original location, made FEBRUARY 17, 1968, by MAYNARD BISONI and FRED STEHLE, recorded FEBRUARY 19, 1968, in Book 22, Page 383, and the FIRST AMENDED LOCATION NOTICE, by MAYNARD E. BISONI, MARY M. BISONI, FRED STEHLE and BERNIECE V. STEHLE, made August 6, 1979 and recorded August 20, 1979, in Book 72, Pages 92&93, of Official Records, in the office of the County Recorder, and it is made without waiver of any previously acquired rights except any ground that may be abandoned by changing the surface and boundaries, and for the purpose of correcting any errors and defects, and for the satisfaction of any of the requirements of the law which may not have been complied with before the filing hereof, and for the purpose of changing the surface boundaries of the original location, or the record thereof, if any have been made, and of taking in any part of an overlapping claim or location which has been abandoned that now falls within the above-described boundaries of the Claim. And if the original Notice of Mining Location thereof is void then this location shall be an original location and this Certificate an original Certificate.

Maynard E. Bisoni and Mary M. Bisoni Fred Stehle and Berniece V. Stehle
MAYNARD E. BISONI MARY M. BISONI FRED STEHLE BERNIECE V. STEHLE
Box 52 365 E. 3800 North
Eureka, Nevada 89316 Fairview, Utah 84629

STATE OF NEVADA }
COUNTY OF EUREKA } SS.

Subscribed, sworn to and acknowledged before me this 9th day of February, 1982, by MAYNARD E. AND MARY M. BISONI.

My Commission Expires:

Sept 29, 1985

Shirley Allison
Notary Public

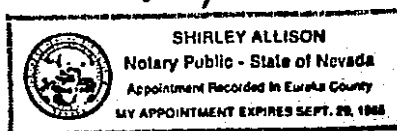

STATE OF UTAH }
COUNTY OF SANPETE } SS.

Subscribed, sworn to and acknowledged before me this 8 day of February, 1982, by FRED and BERNIECE V. STEHLE.

My Commission Expires:

My Commission Expires
August 15, 1983

Ed A. Thompson
Notary Public

BOOK 10 | PAGE 171

* Grid Bearings based on Nevada State Plane Coordinate System. (East Zone).

82 FEB 9 P 3: 12

OFFICIAL RECORDS
EUREKA COUNTY, NEVADA
WILLIS A. DEPAOLI, RECORDER
FILE NO. 83288
FEE \$ 5.00

COPY

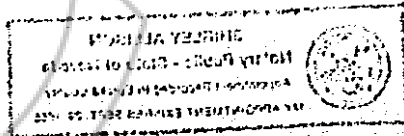

THE UNDERSIGNED HEREBY certify that MAYNARD E. BISONI, MARY M. BISONI, FRED STEHLE, and BERNIECE V. STEHLE, owners of the following described mining claim subject to a Mining Property Lease and Purchase Option dated August 15, 1978, a Memorandum of which is recorded in the County Records in Book 69 at Page(s) 383, 384, 385, do hereby make this SECOND Amended Location of the TIA # 4 Lode Mining Claim, on this 1st day of JANUARY, 19 82, and situated in the Mt. Hope Mining District, Eureka County, Nevada.

Said Claim is located in the NE & SE (Quarter) Section(s) 12, Township 22 North, Range 51 East, Mt. Diablo P.M. and more particularly described as follows, to wit:

Beginning at the northeast corner post No. 1, the point of beginning:

*Thence	600.00	feet in a	S 14° 09' 00" W	direction to post No. 2,
Thence	665.40	feet in a	N 75° 51' 00" W	direction to post No. 3,
Thence	665.40	feet in a	N 75° 51' 00" W	direction to post No. 4,
Thence	600.00	feet in a	N 14° 09' 00" E	direction to post No. 5,
Thence	665.40	feet in a	S 75° 51' 00" E	direction to post No. 6,
Thence	665.40	feet in a	S 75° 51' 00" E	direction to post No. 1,

The claim monument on which the original Notice is posted lies approximately midway between the two sides and is 25 feet from the East end and 1,305.8 feet from the West end of this Claim.

To tie this Claim to the Public Survey, begin at the SE & SW; NW & NE corner Sections 35 & 36; 1 & 2, Township 23N; 22N, Range 51E, Mt. Diablo P.M., bear South 7,296.7 feet, thence bear East, 4,661.3 feet to the northeast corner of this claim.

THIS SECOND AMENDED LOCATION NOTICE of the TIA # 4 Mining Claim is made in conformity with the original location, made March 26, 19 68, by MAYNARD BISONI and FRED STEHLE, recorded March 26, 19 68, in Book 23, Page 161, and the FIRST AMENDED LOCATION NOTICE, by MAYNARD E. BISONI, MARY M. BISONI, FRED STEHLE and BERNIECE V. STEHLE, made August 6, 1979 and recorded August 20, 1979, in Book 72, Pages 94 & 95, of Official Records, in the office of the County Recorder, and it is made without waiver of any previously acquired rights except any ground that may be abandoned by changing the surface and boundaries, and for the purpose of correcting any errors and defects, and for the satisfaction of any of the requirements of the law which may not have been complied with before the filing hereof, and for the purpose of changing the surface boundaries of the original location, or the record thereof, if any have been made, and of taking in any part of an overlapping claim or location which has been abandoned that now falls within the above-described boundaries of the Claim. And if the original Notice of Mining Location thereof is void then this location shall be an original location and this Certificate an original Certificate.

Maynard E. Bisoni and Mary M. Bisoni and Fred Stehle and Berniece V. Stehle
MAYNARD E. BISONI MARY M. BISONI FRED STEHLE BERNIECE V. STEHLE
Box 52 365 E. 3800 North
Eureka, Nevada 89316 Fairview, Utah 84629

STATE OF NEVADA }
COUNTY OF EUREKA } SS.

Subscribed, sworn to and acknowledged before me this 9th day of February, 19 82, by MAYNARD E. AND MARY M. BISONI.

My Commission Expires:

Sept. 29, 1985

STATE OF UTAH }
COUNTY OF SANPETE } SS.

Shirley Allison
Notary Public



Subscribed, sworn to and acknowledged before me this 8 day of February, 19 82, by FRED and BERNIECE V. STEHLE.

My Commission Expires:

August 15, 1983

Ed A. Thompson
Notary Public

BOOK 10 | PAGE 173

* Grid Bearings based on Nevada State Plane Coordinate System, (East Zone).

82 FEB 9 P 3: 12

OFFICIAL RECORDS
EUREKA COUNTY, NEVADA
WILLIS A. DEPAOLI - RECORDER
FILE NO. 83289
FEE \$ 5.00

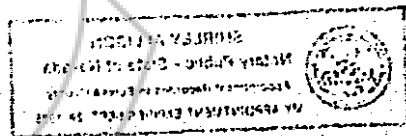

THE UNDERSIGNED HEREBY certify that MAYNARD E. BISONI, MARY M. BISONI, FRED STEHLE, and BERNIECE V. STEHLE, owners of the following described mining claim subject to a Mining Property Lease and Purchase Option dated August 15, 1978, a Memorandum of which is recorded in the County Records in Book 69 at Page(s) 383, 384, 385, do hereby make this SECOND Amended Location of the TIA #5 Lode Mining Claim, on this 1st day of JANUARY, 1982, and situated in the Mt. Hope Mining District, Eureka County, Nevada.

Said Claim is located in the NE & SE (Quarter) Section(s) 12, Township 22 North, Range 51 East, Mt. Diablo P.M. and more particularly described as follows, to wit:

Beginning at the northeast corner post No. 1, the point of beginning:

*Thence	600.00	feet in a	S 14°09'00"W	direction to post No. 2,
Thence	665.40	feet in a	N 75°51'00"W	direction to post No. 3,
Thence	665.40	feet in a	N 75°51'00"W	direction to post No. 4,
Thence	600.00	feet in a	N 14°09'00"E	direction to post No. 5,
Thence	665.40	feet in a	S 75°51'00"E	direction to post No. 6,
Thence	665.40	feet in a	S 75°51'00"E	direction to post No. 1,

The claim monument on which the original Notice is posted lies approximately midway between the two sides and is 25 feet from the East end and 1,305.8 feet from the West end of this Claim.

To tie this Claim to the Public Survey, begin at the SE & SW; NW & NE corner Sections 35 & 36; 1 & 2, Township 23N; 22N, Range 51E, Mt. Diablo P.M., bear South 7,878.5 feet, thence bear East 4,514.6 feet to the northeast corner of this claim.

THIS SECOND AMENDED LOCATION NOTICE of the TIA #5 Mining Claim is made in conformity with the original location, made March 26, 1968, by MAYNARD BISONI and FRED STEHLE, recorded March 26, 1968, in Book 23, Page 162, and the FIRST AMENDED LOCATION NOTICE, by MAYNARD E. BISONI, MARY M. BISONI, FRED STEHLE and BERNIECE V. STEHLE, made August 6, 1979 and recorded August 20, 1979, in Book 72, Pages 96 & 97, of Official Records, in the office of the County Recorder, and it is made without waiver of any previously acquired rights except any ground that may be abandoned by changing the surface and boundaries, and for the purpose of correcting any errors and defects, and for the satisfaction of any of the requirements of the law which may not have been complied with before the filing hereof, and for the purpose of changing the surface boundaries of the original location, or the record thereof, if any have been made, and of taking in any part of an overlapping claim or location which has been abandoned that now falls within the above-described boundaries of the Claim. And if the original Notice of Mining Location thereof is void then this location shall be an original location and this Certificate an original Certificate.

Maynard E. Bisoni and Mary M. Bisoni Fred Stehle and Berniece V. Stehle
MAYNARD E. BISONI MARY M. BISONI FRED STEHLE BERNIECE V. STEHLE
Box 52 365 E. 3800 North
Eureka, Nevada 89316 Fairview, Utah 84629

STATE OF NEVADA }
COUNTY OF EUREKA } SS.

Subscribed, sworn to and acknowledged before me this 9th day of February, 1982, by MAYNARD E. AND MARY M. BISONI.

My Commission Expires:

Sept. 29, 1985

Shirley Allison
Notary Public

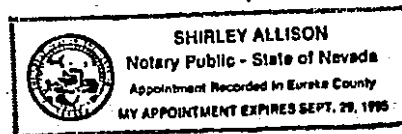

STATE OF UTAH }
COUNTY OF SANPETE } SS.

Subscribed, sworn to and acknowledged before me this 8 day of February, 1982, by FRED and BERNIECE V. STEHLE.

My Commission Expires:

My Commission Expires
August 15, 1983

Ed A. Stammers
Notary Public

BOOK 10 | PAGE 175

* Grid Bearings based on Nevada State Plane Coordinate System, (East Zone).

82 FEB 9 P 3: 12

OFFICIAL RECORDS
EUREKA COUNTY, NEVADA
WILLIS A. DEPAOLI - RECORDER
FILE NO. 83290
FEE \$ 5.00

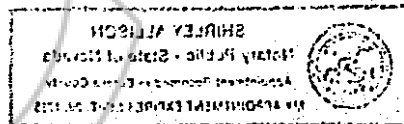

83291

THE UNDERSIGNED HEREBY certify that MAYNARD E. BISONI, MARY M. BISONI, FRED STEHLE, and BERNIECE V. STEHLE, owners of the following described mining claim subject to a Mining Property Lease and Purchase Option dated August 15, 1978, a Memorandum of which is recorded in the County Records in Book 69 at Page(s) 383, 384, 385, do hereby make this SECOND Amended Location of the TIA #6 Lode Mining Claim, on this 1st day of JANUARY, 1982, and situated in the Mt. Hope Mining District, Eureka County, Nevada.

Said Claim is located in the NE & NW (Quarter) Section(s) 12, Township 22 North, Range 51 East, Mt. Diablo P.M. and more particularly described as follows, to wit:

Beginning at the northeast corner post No. 1, the point of beginning:

*Thence 600.00	feet in a S 14°09'00"W	direction to post No. 2.
Thence 706.05	feet in a N 75°51'00"W	direction to post No. 3.
Thence 706.05	feet in a N 75°51'00"W	direction to post No. 4.
Thence 600.00	feet in a N 14°09'00"E	direction to post No. 5.
Thence 706.05	feet in a S 75°51'00"E	direction to post No. 6.
Thence 706.05	feet in a S 75°51'00"E	direction to post No. 1.

The claim monument on which the original Notice is posted lies approximately midway between the two sides and is 706.05 feet from the East end and 706.05 feet from the West end of this Claim.

To tie this Claim to the Public Survey, begin at the SE & SW; NW & NE corner Sections 35 & 36; 1 & 2, Township 23N; 22N, Range 51E, Mt. Diablo P.M., bear South, 6,917.4 feet, thence bear East, 3,370.8 feet to the northeast corner of this claim.

THIS SECOND AMENDED LOCATION NOTICE of the TIA #6 Mining Claim is made in conformity with the original location, made April 20, 1968, by MAYNARD BISONI and FRED STEHLE, recorded May 10, 1968, in Book 23, Page 601, and the FIRST AMENDED LOCATION NOTICE, by MAYNARD E. BISONI, MARY M. BISONI, FRED STEHLE and BERNIECE V. STEHLE, made August 6, 1979 and recorded August 20, 1979, in Book 72, Pages 98 & 99, of Official Records, in the office of the County Recorder, and it is made without waiver of any previously acquired rights except any ground that may be abandoned by changing the surface and boundaries, and for the purpose of correcting any errors and defects, and for the satisfaction of any of the requirements of the law which may not have been complied with before the filing hereof, and for the purpose of changing the surface boundaries of the original location, or the record thereof, if any have been made, and of taking in any part of an overlapping claim or location which has been abandoned that now falls within the above-described boundaries of the Claim. And if the original Notice of Mining Location thereof is void then this location shall be an original location and this Certificate an original Certificate.

Maynard E. Bisoni and Mary M. Bisoni
Box 52
Eureka, Nevada 89316

Fred Stehle and Berniece V. Stehle
365 E. 3800 North
Fairview, Utah 84629

STATE OF NEVADA }
COUNTY OF EUREKA } SS.

Subscribed, sworn to and acknowledged before me this 9th day of February, 1982, by MAYNARD E. AND MARY M. BISONI.

My Commission Expires:

Sept. 29, 1985

STATE OF UTAH }
COUNTY OF SANPETE } SS.

Subscribed, sworn to and acknowledged before me this 8 day of February, 1982, by FRED and BERNIECE V. STEHLE.

My Commission Expires:

My Commission Expires
August 15, 1983

Shirley Allison
Notary Public

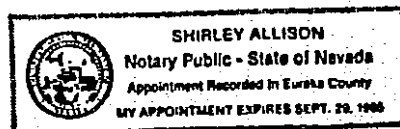

Ed A. Thomas
Notary Public

BOOK | 0 | PAGE | 77

RECORDED AT REQUEST OF
EXXON MINERALS CO
BOOK 101 PAGE 177

82 FEB 9 4:12

OFFICIAL RECORDS
EUREKA COUNTY, CALIFORNIA
WILLIS A. DEPAOLI, RECORDER
FILE NO. 85291
PCE 9.500

NOTARIAL SEAL
WILLIS A. DEPAOLI
COUNTY CLERK
EUREKA COUNTY, CALIFORNIA



THE UNDERSIGNED HEREBY certify that MAYNARD E. BISONI, MARY M. BISONI, FRED STEHLE, and BERNIECE V. STEHLE, owners of the following described mining claim subject to a Mining Property Lease and Purchase Option dated August 15, 1978, a Memorandum of which is recorded in the County Records in Book 69 at Page(s) 383, 384, 385, do hereby make this THIRD Amended Location of the TIA #7 Lode Mining Claim, on this 1st day of JANUARY, 1982, and situated in the Mt. Hope Mining District, Eureka County, Nevada.

Said Claim is located in the NW, NE, SE, SW (Quarter) Section(s) 12, Township 22 North, Range 51 East, Mt. Diablo P.M. and more particularly described as follows, to wit:

Beginning at the northeast corner post No. 1, the point of beginning:

*Thence	520.50	feet in a	S 14°09'00"W	direction to post No. 2,
Thence	706.05	feet in a	N 75°51'00"W	direction to post No. 3,
Thence	706.05	feet in a	N 75°51'00"W	direction to post No. 4,
Thence	520.50	feet in a	N 14°09'00"E	direction to post No. 5,
Thence	706.05	feet in a	S 75°51'00"E	direction to post No. 6,
Thence	706.05	feet in a	S 75°51'00"E	direction to post No. 1,

The claim monument on which the original Notice is posted lies approximately midway between the two sides and is 706.05 feet from the East end and 706.05 feet from the West end of this Claim.

To tie this Claim to the Public Survey, begin at the SE & SW; NW & NE corner Sections 35 & 36; 1 & 2, Township 23N; 22N, Range 51E, Mt. Diablo P.M., bear South 7,553.2 feet, thence bear East 3,224.1 feet to the northeast corner of this claim.

THIS THIRD AMENDED LOCATION NOTICE of the TIA #7 Mining Claim is made in conformity with the original location, made April 20, 1968, by MAYNARD BISONI and FRED STEHLE, recorded May 10, 1968, in Book 23, Page 602, and the FIRST and SECOND AMENDED LOCATION NOTICES, by MAYNARD E. BISONI, MARY M. BISONI, FRED STEHLE and BERNIECE V. STEHLE, made August 6, 1979 and December 13, 1979 and recorded August 20, 1979 and February 15, 1980 in Books 72 & 79, Pages 100 & 101; 71, of Official Records, in the office of the County Recorder, and it is made without waiver of any previously acquired rights except any ground that may be abandoned by changing the surface and boundaries, and for the purpose of correcting any errors and defects, and for the satisfaction of any of the requirements of the law which may not have been complied with before the filing hereof, and for the purpose of changing the surface boundaries of the original location, or the record thereof, if any have been made, and of taking in any part of an overlapping claim or location which has been abandoned that now falls within the above-described boundaries of the Claim. And if the original Notice of Mining Location thereof is void then this location shall be an original location and this Certificate an original Certificate.

Mary M. Bisoni and Mary M. Bisoni Fred Stehle and Berniece V. Stehle
MAYNARD E. BISONI MARY M. BISONI FRED STEHLE BERNIECE V. STEHLE
Box 52 365 E. 3800 North
Eureka, Nevada 89316 Fairview, Utah 84629

STATE OF NEVADA }
COUNTY OF EUREKA } SS.

Subscribed, sworn to and acknowledged before me this 9th day of February, 1982, by MAYNARD E. AND MARY M. BISONI.

My Commission Expires:

Sept. 29, 1985

Shirley Allison
Notary Public

STATE OF UTAH }
COUNTY OF SANPETE } SS.



Subscribed, sworn to and acknowledged before me this 8 day of February, 1982, by FRED and BERNIECE V. STEHLE.

My Commission Expires:

My Commission Expires
August 15, 1983

Ed A. Thompson
Notary Public

BOOK 10 | PAGE 179

* Grid Bearings based on Nevada State Plane Coordinate System, (East Zone).

82 FEB 9 P 3: 12

OFFICIAL RECORDS
EUREKA COUNTY, CALIFORNIA
WILLIS A. DEPAOLI - RECORDER
FILE NO. 83292
FEE \$ 5.00

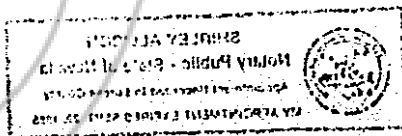

83293

THE UNDERSIGNED HEREBY certify that MAYNARD E. BISONI, MARY M. BISONI, FRED STEHLE, and BERNIECE V. STEHLE, owners of the following described mining claim subject to a Mining-Property-Lease and Purchase Option dated August 15, 1978, a Memorandum of which is recorded in the County Records in Book 69 at Page(s) 383, 384, 385, do hereby make this SECOND Amended Location of the TIA #8 Lode Mining Claim, on this 1st day of JANUARY, 1982, and situated in the Mt. Hope Mining District, Eureka County, Nevada.

Said Claim is located in the NW (Quarter) Section(s) 12, Township 22 North, Range 51 East, Mt. Diablo P.M. and more particularly described as follows, to wit:

Beginning at the northeast corner post No. 1, the point of beginning:

*Thence 600.00	feet in a S 14°09'00"W	direction to post No. 2,
Thence 746.00	feet in a N 75°51'00"W	direction to post No. 3,
Thence 746.00	feet in a N 75°51'00"W	direction to post No. 4,
Thence 600.00	feet in a N 14°09'00"E	direction to post No. 5,
Thence 746.00	feet in a S 75°51'00"E	direction to post No. 6,
Thence 746.00	feet in a S 75°51'00"E	direction to post No. 1,

The claim monument on which the original Notice is posted lies approximately midway between the two sides and is 100 feet from the East end and 1367 feet from the West end of this Claim.

To tie this Claim to the Public Survey, begin at the SE & SW; NW & NE corner Sections 35 & 36; 1 & 2, Township 23N; 22N, Range 51E, Mt. Diablo P.M., bear South, 6,264.8 feet, thence bear East, 2,092.7 feet to the northeast corner of this claim.

THIS SECOND AMENDED LOCATION NOTICE of the TIA #8 Mining Claim is made in conformity with the original location, made April 23, 1968, by MAYNARD BISONI and FRED STEHLE, recorded May 10, 1968, in Book 23, Page 603, and the FIRST AMENDED LOCATION NOTICE, by MAYNARD E. BISONI, MARY M. BISONI, FRED STEHLE and BERNIECE V. STEHLE, made August 6, 1979 and recorded August 20, 1979, in Book 72, Pages 102 & 103, of Official Records, in the office of the County Recorder, and it is made without waiver of any previously acquired rights except any ground that may be abandoned by changing the surface and boundaries, and for the purpose of correcting any errors and defects, and for the satisfaction of any of the requirements of the law which may not have been complied with before the filing hereof, and for the purpose of changing the surface boundaries of the original location, or the record thereof, if any have been made, and of taking in any part of an overlapping claim or location which has been abandoned that now falls within the above-described boundaries of the Claim. And if the original Notice of Mining Location thereof is void then this location shall be an original location and this Certificate an original Certificate.

Maynard E. Bisoni and *Mary M. Bisoni* *Fred Stehle* and *Berniece V. Stehle*
MAYNARD E. BISONI MARY M. BISONI FRED STEHLE BERNIECE V. STEHLE
Box 52 365 E. 3800 North
Eureka, Nevada 89316 Fairview, Utah 84629

STATE OF NEVADA }
COUNTY OF EUREKA } SS.

Subscribed, sworn to and acknowledged before me this 9th day of February, 1982, by MAYNARD E. AND MARY M. BISONI.

My Commission Expires:
Sept. 29, 1985

Shirley Allison
Notary Public

STATE OF UTAH }
COUNTY OF SANPETE } SS.



Subscribed, sworn to and acknowledged before me this 8 day of February, 1982, by FRED and BERNIECE V. STEHLE.

My Commission Expires:
My Commission Expires
August 15, 1983

Ed A. Thomas
Notary Public

BOOK 10 | PAGE 181

* Grid Bearings based on Nevada State Plane Coordinate System, (East Zone).

82 FEB 9 P 3: 12

OFFICIAL RECORDS
CLERK COUNTY CLERK
WILLIS A. DEPAOLI - RECORDER
FILE NO. 83293
FEE \$ 5.00

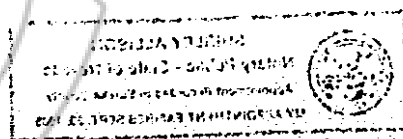

AMENDED CERTIFICATE OF LOCATION - NEVADA
83294

THE UNDERSIGNED HEREBY certify that MAYNARD E. BISONI, MARY M. BISONI, FRED STEHLE, and BERNIECE V. STEHLE, owners of the following described mining claim subject to a Mining Property Lease and Purchase Option dated August 15, 1978, a Memorandum of which is recorded in the County Records in Book 69 at Page(s) 383, 384, 385, do hereby make this SECOND Amended Location of the TIA #9 Lode Mining Claim, on this 1st day of JANUARY, 1982, and situated in the Mt. Hope Mining District, Eureka County, Nevada.

Said Claim is located in the NW (Quarter) Section(s) 12, Township 22 North, Range 51 East, Mt. Diablo P.M. and more particularly described as follows, to wit:

Beginning at the northeast corner post No. 1, the point of beginning:

*Thence 600.00 feet in a S 14°09'00"W	direction to post No. 2,
Thence 746.00 feet in a N 75°51'00"W	direction to post No. 3,
Thence 746.00 feet in a N 75°51'00"W	direction to post No. 4,
Thence 600.00 feet in a N 14°09'00"E	direction to post No. 5,
Thence 746.00 feet in a S 75°51'00"E	direction to post No. 6,
Thence 746.00 feet in a S 75°51'00"E	direction to post No. 1,

The claim monument on which the original Notice is posted lies approximately midway between the two sides and is 1092 feet from the East end and 400 feet from the West end of this Claim.

To tie this Claim to the Public Survey, begin at the SE & SW; NW & NE corner Sections 35 & 36; 1 & 2, Township 23N; 22N, Range 51E, Mt. Diablo P.M., bear South, 5,683.0 feet, thence bear East, 2,239.4 feet to the northeast corner of this claim.

THIS SECOND AMENDED LOCATION NOTICE of the TIA #9 Mining Claim is made in conformity with the original location, made April 23, 1968, by MAYNARD BISONI and FRED STEHLE, recorded May 10, 1968, in Book 23, Page 604, and the FIRST AMENDED LOCATION NOTICE, by MAYNARD E. BISONI, MARY M. BISONI, FRED STEHLE and BERNIECE V. STEHLE, made August 6, 1979 and recorded August 20, 1979, in Book 72, Pages 104 & 105, of Official Records, in the office of the County Recorder, and it is made without waiver of any previously acquired rights except any ground that may be abandoned by changing the surface and boundaries, and for the purpose of correcting any errors and defects, and for the satisfaction of any of the requirements of the law which may not have been complied with before the filing hereof, and for the purpose of changing the surface boundaries of the original location, or the record thereof, if any have been made, and of taking in any part of an overlapping claim or location which has been abandoned that now falls within the above-described boundaries of the Claim. And if the original Notice of Mining Location thereof is void then this location shall be an original location and this Certificate an original Certificate.

<u>Maynard E. Bisoni</u> MAYNARD E. BISONI Box 52 Eureka, Nevada 89316	<u>Mary M. Bisoni</u> MARY M. BISONI Box 52 Eureka, Nevada 89316	<u>Fred Stehle</u> FRED STEHLE 365 E. 3800 North Fairview, Utah 84629	<u>Berniece V. Stehle</u> BERNIECE V. STEHLE 365 E. 3800 North Fairview, Utah 84629
---	---	--	--

STATE OF NEVADA }
COUNTY OF EUREKA } SS.

Subscribed, sworn to and acknowledged before me this 9th day of February, 1982, by MAYNARD E. AND MARY M. BISONI.

My Commission Expires:
Sept. 29, 1985

Shirley Allison
Notary Public

STATE OF UTAH }
COUNTY OF SANPETE } SS.

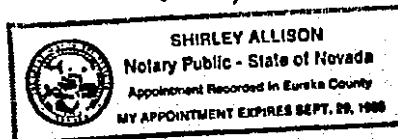

Subscribed, sworn to and acknowledged before me this 8 day of February, 1982, by FRED and BERNIECE V. STEHLE.

My Commission Expires:
My Commission Expires
August 15, 1983

Led A. Stromm
Notary Public

BOOK 101 PAGE 183

RECORDED AT REQUEST OF
EXXON MINERALS CO
BOOK 101 PAGE 183

82 FEB 9 P 3: 12

OFFICIAL RECORDS
EUREKA COUNTY, NEVADA
WILLIS A. DEPAOLI - RECORDER
FILE NO. 83294
FEE \$ 5.00

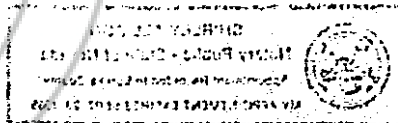

BOOK 101 PAGE 184

83295

THE UNDERSIGNED HEREBY certify that MAYNARD E. BISONI, MARY M. BISONI, FRED STEHLE, and BERNIECE V. STEHLE, owners of the following described mining claim subject to a Mining Property Lease and Purchase Option dated August 15, 1978, a Memorandum of which is recorded in the County Records in Book 69 at Page(s) 383, 384, 385, do hereby make this SECOND Amended Location of the TIA #10 Lode Mining Claim, on this 1st day of JANUARY, 1982, and situated in the Mt. Hope Mining District, Eureka County, Nevada.

Said Claim is located in the NE (Quarter) Section(s) 12, Township 22 North, Range 51 East, Mt. Diablo P.M. and more particularly described as follows, to wit:

Beginning at the northeast corner post No. 1, the point of beginning:

*Thence 250.00 feet in a S14°09'00"W direction to post No. 2,
Thence 250.00 feet in a S14°09'00"W direction to post No. 3,
Thence 300.00 feet in a N75°51'00"W direction to post No. 4,
Thence 250.00 feet in a N14°09'00"E direction to post No. 5,
Thence 250.00 feet in a N14°09'00"E direction to post No. 6,
Thence 300.00 feet in a S75°51'00"E direction to post No. 1,

The claim monument on which the original Notice is posted lies approximately midway between the two sides and is 25 feet from the SOUTH end and 475 feet from the NORTH end of this Claim.

To tie this Claim to the Public Survey, begin at the SE & SW; NW & NE corner Sections 35 & 36; 1 & 2, Township 23N; 22N, Range 51E, Mt. Diablo P.M., bear South, 7,093.4 feet, thence bear East, 5,021.9 feet to the northeast corner of this claim.

THIS SECOND AMENDED LOCATION NOTICE of the TIA #10 Mining Claim is made in conformity with the original location, made September 15, 1970, by MAYNARD BISONI and FRED STEHLE, recorded September 15, 1970, in Book 36, Page 518, and the FIRST AMENDED LOCATION NOTICE, by MAYNARD E. BISONI, MARY M. BISONI, FRED STEHLE and BERNIECE V. STEHLE, made August 6, 1979 and recorded August 20, 1979, in Book 72, Pages 106&107, of Official Records, in the office of the County Recorder, and it is made without waiver of any previously acquired rights except any ground that may be abandoned by changing the surface and boundaries, and for the purpose of correcting any errors and defects, and for the satisfaction of any of the requirements of the law which may not have been complied with before the filing hereof, and for the purpose of changing the surface boundaries of the original location, or the record thereof, if any have been made, and of taking in any part of an overlapping claim or location which has been abandoned that now falls within the above-described boundaries of the Claim. And if the original Notice of Mining Location thereof is void then this location shall be an original location and this Certificate an original Certificate.

Maynard E. Bisoni and Mary M. Bisoni and *Fred Stehle* and *Berniece V. Stehle*
MAYNARD E. BISONI and MARY M. BISONI and FRED STEHLE and BERNIECE V. STEHLE
Box 52 365 E. 3800 North
Eureka, Nevada 89316 Fairview, Utah 84629

STATE OF NEVADA }
COUNTY OF EUREKA } SS.

Subscribed, sworn to and acknowledged before me this 9th day of February, 1982, by MAYNARD E. AND MARY M. BISONI.

My Commission Expires:

Sept 29 1985

Shirley Allison
Notary Public

STATE OF UTAH }
COUNTY OF SANPETE } SS.

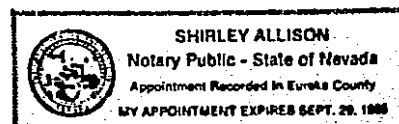

Subscribed, sworn to and acknowledged before me this 8 day of February, 1982, by FRED and BERNIECE V. STEHLE.

My Commission Expires:

My Commission Expires August 15, 1983

Fred A. Stehle
Notary Public

BOOK | 0 | PAGE | 85

* Grid Bearings based on Nevada State Plane Coordinate System, (East Zone).

RECORDED AT REQUEST OF
EXXON MINERALS CO
BOOK 101 PAGE 185

82 FEB 9 P 3: 13

OFFICIAL RECORDS
EUREKA COUNTY, NEVADA
WILLIS A. DEPAOLI - RECORDER
FILE NO. 83295
FEE \$ 5.00

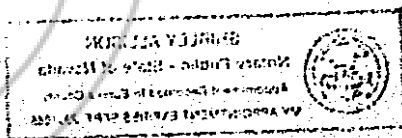

THE UNDERSIGNED HEREBY certify that MAYNARD E. BISONI, MARY M. BISONI, FRED STEHLE, and BERNIECE V. STEHLE, owners of the following described mining claim subject to a Mining Property Lease and Purchase Option dated August 15, 1978, a Memorandum of which is recorded in the County Records in Book 69 at Page(s) 383, 384, 385, do hereby make this SECOND Amended Location of the TIA #11 Lode Mining Claim, on this 1st day of JANUARY, 1982, and situated in the Mt. Hope Mining District, Eureka County, Nevada.

Said Claim is located in the NE (Quarter) Section(s) 12, Township 22 North, Range 51 EAST, Mt. Diablo P.M. and more particularly described as follows, to wit:

Beginning at the northeast corner post No. 1, the point of beginning:

*Thence <u>600.00</u> feet in a <u>S 14°09'00"W</u> direction to post No. 2,
Thence <u>665.40</u> feet in a <u>N 75°51'00"W</u> direction to post No. 3,
Thence <u>665.40</u> feet in a <u>N 75°51'00"W</u> direction to post No. 4,
Thence <u>600.00</u> feet in a <u>N 14°09'00"E</u> direction to post No. 5,
Thence <u>665.40</u> feet in a <u>S 75°51'00"E</u> direction to post No. 6,
Thence <u>665.40</u> feet in a <u>S 75°51'00"E</u> direction to post No. 1,

The claim monument on which the original Notice is posted lies approximately midway between the two sides and is 665.4 feet from the East end and 665.4 feet from the West end of this Claim.

To tie this Claim to the Public Survey, begin at the SE & SW; NW & NE corner Sections 35 & 36; 1 & 2, Township 23N; 22N, Range 51E, Mt. Diablo P.M., bear South 6,714.9 feet, thence bear East, 4,807.9 feet to the northeast corner of this claim.

THIS SECOND AMENDED LOCATION NOTICE of the TIA #11 Mining Claim is made in conformity with the original location, made September 15, 1970, by MAYNARD BISONI and FRED STEHLE, recorded September 15, 1970, in Book 36, Page 519, and the FIRST AMENDED LOCATION NOTICE, by MAYNARD E. BISONI, MARY M. BISONI, FRED STEHLE and BERNIECE V. STEHLE, made August 6, 1979 and recorded August 20, 1979, in Book 72, Pages 108 & 109, of Official Records, in the office of the County Recorder, and it is made without waiver of any previously acquired rights except any ground that may be abandoned by changing the surface and boundaries, and for the purpose of correcting any errors and defects, and for the satisfaction of any of the requirements of the law which may not have been complied with before the filing hereof, and for the purpose of changing the surface boundaries of the original location, or the record thereof, if any have been made, and of taking in any part of an overlapping claim or location which has been abandoned that now falls within the above-described boundaries of the Claim. And if the original Notice of Mining Location thereof is void then this location shall be an original location and this Certificate an original Certificate.

Maynard E. Bisoni and Mary M. Bisoni and Fred Stehle and Berniece V. Stehle
MAYNARD E. BISONI MARY M. BISONI FRED STEHLE BERNIECE V. STEHLE
Box 52 365 E. 3800 North
Eureka, Nevada 89316 Fairview, Utah 84629

STATE OF NEVADA }
COUNTY OF EUREKA } SS.

Subscribed, sworn to and acknowledged before me this 9th day of February, 1982, by MAYNARD E. AND MARY M. BISONI.

My Commission Expires:

Sept. 29, 1985

Shirley Allison
Notary Public

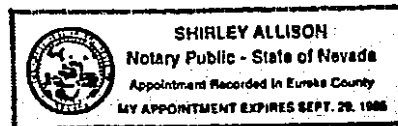

STATE OF UTAH }
COUNTY OF SANPETE } SS.

Subscribed, sworn to and acknowledged before me this 8 day of February, 1982, by FRED and BERNIECE V. STEHLE.

My Commission Expires:

August 15, 1983

Ed A. Thompson
Notary Public

BOOK | 0 | PAGE | 87

82 FEB 9 P 3: 13

OFFICIAL RECORDS
EUREKA COUNTY, NEVADA
WILLIS A. DEPAOLI - RECORDER
FILE NO. 83296
FEE \$ 5.00

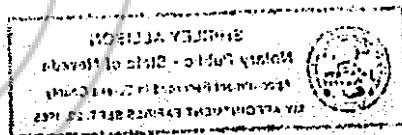

THE UNDERSIGNED HEREBY certify that MAYNARD E. BISONI, MARY M. BISONI, FRED STEHLE, and BERNIECE V. STEHLE, owners of the following described mining claim subject to a Mining Property Lease and Purchase Option dated August 15, 1978, a Memorandum of which is recorded in the County Records in Book 69 at Page(s) 383,384,385, do hereby make this THIRD Amended Location of the TIA #12 Lode Mining Claim, on this 1st day of JANUARY, 1982, and situated in the Mt. Hope Mining District, Eureka County, Nevada.

Said Claim is located in the SE (Quarter) Section(s) 12, Township 22 North, Range 51 East, Mt. Diablo P.M. and more particularly described as follows, to wit:

Beginning at the northeast corner post No. 1, the point of beginning:

*Thence 600.00 feet in a S 14°09'00"W	direction to post No. 2,
Thence 665.40 feet in a N 75°51'00"W	direction to post No. 3,
Thence 665.40 feet in a N 75°51'00"W	direction to post No. 4,
Thence 600.00 feet in a N 14°09'00"E	direction to post No. 5,
Thence 665.40 feet in a S 75°51'00"E	direction to post No. 6,
Thence 665.40 feet in a S 75°51'00"E	direction to post No. 1,

The claim monument on which the original Notice is posted lies approximately midway between the two sides and is 665.4 feet from the East end and 665.4 feet from the West end of this Claim.

To tie this Claim to the Public Survey, begin at the SE & SW; NW & NE corner Sections 35 & 36; 1 & 2, Township 23N; 22N, Range 51E, Mt. Diablo P.M., bear South, 8,460.3 feet, thence bear East, 4,367.9 feet to the northeast corner of this claim.

THIS THIRD AMENDED LOCATION NOTICE of the TIA #12 Mining Claim is made in conformity with the original location, made September 15, 1970, by MAYNARD BISONI and FRED STEHLE, recorded September 15, 1970, in Book 36, Page 520, and the FIRST and SECOND AMENDED LOCATION NOTICES, by MAYNARD E. BISONI, MARY M. BISONI, FRED STEHLE and BERNIECE V. STEHLE, made August 6, 1979 and December 13, 1979 and recorded August 20, 1979 and February 15, 1980, in Book 72 & 79, Pages 110&111; 72, of Official Records, in the office of the County Recorder, and it is made without waiver of any previously acquired rights except any ground that may be abandoned by changing the surface and boundaries, and for the purpose of correcting any errors and defects, and for the satisfaction of any of the requirements of the law which may not have been complied with before the filing hereof, and for the purpose of changing the surface boundaries of the original location, or the record thereof, if any have been made, and of taking in any part of an overlapping claim or location which has been abandoned that now falls within the above-described boundaries of the Claim. And if the original Notice of Mining Location thereof is void then this location shall be an original location and this Certificate an original Certificate.

Maynard E. Bisoni and Mary M. Bisoni and Fred Stehle and Berniece V. Stehle
MAYNARD E. BISONI MARY M. BISONI FRED STEHLE BERNIECE V. STEHLE
Box 52 365 E. 3800 North
Eureka, Nevada 89316 Fairview, Utah 84629

STATE OF NEVADA }
COUNTY OF EUREKA } SS.

Subscribed, sworn to and acknowledged before me this 9th day of February, 1982, by MAYNARD E. AND MARY M. BISONI.

My Commission Expires:

Sept. 29, 1985

STATE OF UTAH }
COUNTY OF SANPETE } SS.

Subscribed, sworn to and acknowledged before me this 8 day of February, 1982, by FRED and BERNIECE V. STEHLE.

My Commission Expires:

August 15, 1983

Shirley Allison
Notary Public

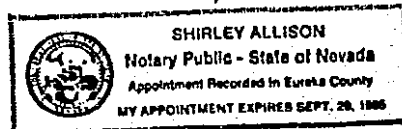

Ida A. Thomas
Notary Public

BOOK 101 PAGE 89

* Grid Bearings based on Nevada State Plane Coordinate System, (East Zone).

82 FEB 9 P 3: 13

OFFICIAL RECORDS
EUREKA COUNTY, NEVADA
WILLIS A. DePAOLI - RECORDER
FILE NO. 83297
FEE \$ 5.00

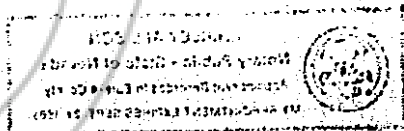

83298

THE UNDERSIGNED HEREBY certify that MAYNARD E. BISONI, MARY M. BISONI, FRED STEHLE, and BERNIECE V. STEHLE, owners of the following described mining claim subject to a Mining Property Lease and Purchase Option dated August 15, 1978, a Memorandum of which is recorded in the County Records in Book 69 at Page(s) 383, 384, 385, do hereby make this THIRD Amended Location of the TIA #13 Lode Mining Claim, on this 1st day of JANUARY, 1982, and situated in the Mt. Hope Mining District, Eureka County, Nevada.

Said Claim is located in the NW & NE (Quarter) Section(s) 12, Township 22 North, Range 51 EAST, Mt. Diablo P.M. and more particularly described as follows, to wit:

Beginning at the northeast corner post No. 1, the point of beginning:

*Thence	600.00	feet in a	S 14°09'00"W	direction to post No. 2,
Thence	706.05	feet in a	N 75°51'00"W	direction to post No. 3,
Thence	706.05	feet in a	N 75°51'00"W	direction to post No. 4,
Thence	600.00	feet in a	N 14°09'00"E	direction to post No. 5,
Thence	706.05	feet in a	S 75°51'00"E	direction to post No. 6,
Thence	706.05	feet in a	S 75°51'00"E	direction to post No. 1,

The claim monument on which the original Notice is posted lies approximately midway between the two sides and is 1,387.1 feet from the East end and 25 feet from the West end of this Claim.

To tie this Claim to the Public Survey, begin at the SE & SW; NW & NE corner Sections 35 & 36; 1 & 2, Township 23N; 22N, Range 51E, Mt. Diablo P.M., bear South 6,389.6 feet, thence bear East 3,517.5 feet to the northeast corner of this claim.

THIS THIRD AMENDED LOCATION NOTICE of the TIA #13 Mining Claim is made in conformity with the original location, made September 15, 1970, by MAYNARD BISONI and FRED STEHLE, recorded September 15, 1970, in Book 36, Page 521, and the FIRST and SECOND AMENDED LOCATION NOTICES, by MAYNARD E. BISONI, MARY M. BISONI, FRED STEHLE and BERNIECE V. STEHLE, made August 6, 1979 and December 13, 1979 and recorded August 20, 1979 and February 15, 1980, in Book 72 & 79, Pages 112 & 113; 73, of Official Records, in the office of the County Recorder, and it is made without waiver of any previously acquired rights except any ground that may be abandoned by changing the surface and boundaries, and for the purpose of correcting any errors and defects, and for the satisfaction of any of the requirements of the law which may not have been complied with before the filing hereof, and for the purpose of changing the surface boundaries of the original location, or the record thereof, if any have been made, and of taking in any part of an overlapping claim or location which has been abandoned that now falls within the above-described boundaries of the Claim. And if the original Notice of Mining Location thereof is void then this location shall be an original location and this Certificate an original Certificate.

Maynard E. Bisoni and Mary M. Bisoni and Fred Stehle and Berniece V. Stehle
MAYNARD E. BISONI MARY M. BISONI FRED STEHLE BERNIECE V. STEHLE
Box 52 365 E. 3800 North
Eureka, Nevada 89316 Fairview, Utah 84629

STATE OF NEVADA }
COUNTY OF EUREKA } SS.

Subscribed, sworn to and acknowledged before me this 9th day of February, 1982, by MAYNARD E. AND MARY M. BISONI.

My Commission Expires:

Sept. 29, 1985

STATE OF UTAH }
COUNTY OF SANPETE } SS.

Subscribed, sworn to and acknowledged before me this 8 day of February, 1982, by FRED and BERNIECE V. STEHLE.

My Commission Expires:

My Commission Expires
August 15, 1983

Shirley Allison
Notary Public



John A. Thompson
Notary Public

BOOK | 0 | PAGE | 9 |

* Grid Bearings based on Nevada State Plane Coordinate System, (East Zone).

RECORDED AT REQUEST OF
EXXON MINERALS CO
BOOK 101 PAGE 191

82 FEB 9 P 3: 19

OFFICIAL RECORDS
EUREKA COUNTY, NEVADA
WILLIS A. DEPAOLI - RECORDER
FILE NO. 83298
FEE 5.50

COPY

