

Amended Affidavit of Performance of Annual
Assessment Work
(Proof of Labor)

State of Nevada)
)ss
County of Washoe)

Corinne Digino, whose address is 90 West Grove Street, Suite 100, Reno, Nevada, being first sworn, on behalf of the owner, states that at least one hundred dollars in value of labor was performed or improvements made upon or for the direct benefit of each of the following unpatented lode mining claims located in Eureka County, Nevada, to wit:

Claim Name	BLM Serial No.	Location Notice Recorded	
		Book	Page
If	152247	81	133

That labor was performed and improvements were made between September 1, 1980 and September 1, 1981, for the assessment year ending September 1, 1981. The amount of money expended for such labor and improvement was \$100.00, and the character of the expenditures, labor and improvements is as follows:

Geological Survey.

The owners of the claim are Maynard Bisoni and Lester A. Bisoni, whose address is P.O. Box 152, Eureka, Nevada, and the expenditures were made at the expense of American Selco Incorporated, for the benefit of the owner. The person(s), corporation(s), contractor(s) or subcontractor(s) who performed the work or made the improvements is H.W. Schull.

Corinne Digino
Affiant

Donna J. Dodson
Witness

Tamara L. Trumble
Witness

Subscribed and sworn to before me this 18th day of February, 1981, by Corinne Digino.

(SEAL)

Jacqueline I. Hale-Koch
Notary Public

My commission expires:
December 28, 1985

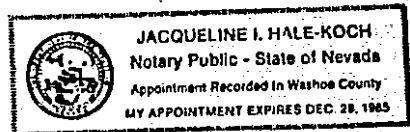

REPORT OF MINERAL EXPLORATION ACTIVITIES
CONDUCTED ON THE _____ IF _____ CLAIM (S)
Eureka _____ COUNTY, Nevada _____

The location of the work performed in relation to the point of discovery and boundaries of the claim(s); work conducted on entire claim.

Nature or type of work performed: Geological survey

Extent of work performed: one man day

Cost of work performed: \$100

Basic findings of work performed: The identification and delineation of altered carbonate rocks and metalliferous quartz veins will serve as part of the basis for further physical testing.

Person or persons conducting the work:

Name	Address	Professional Background
Walter Schull	Reno, Nevada	Exploration Geologist
_____	_____	_____
_____	_____	_____
_____	_____	_____

Such survey has not been applied as labor for more than two consecutive years or for more than a total of five years on any one mining claim, and such survey has been nonrepetitive of any previous survey on the same claim.

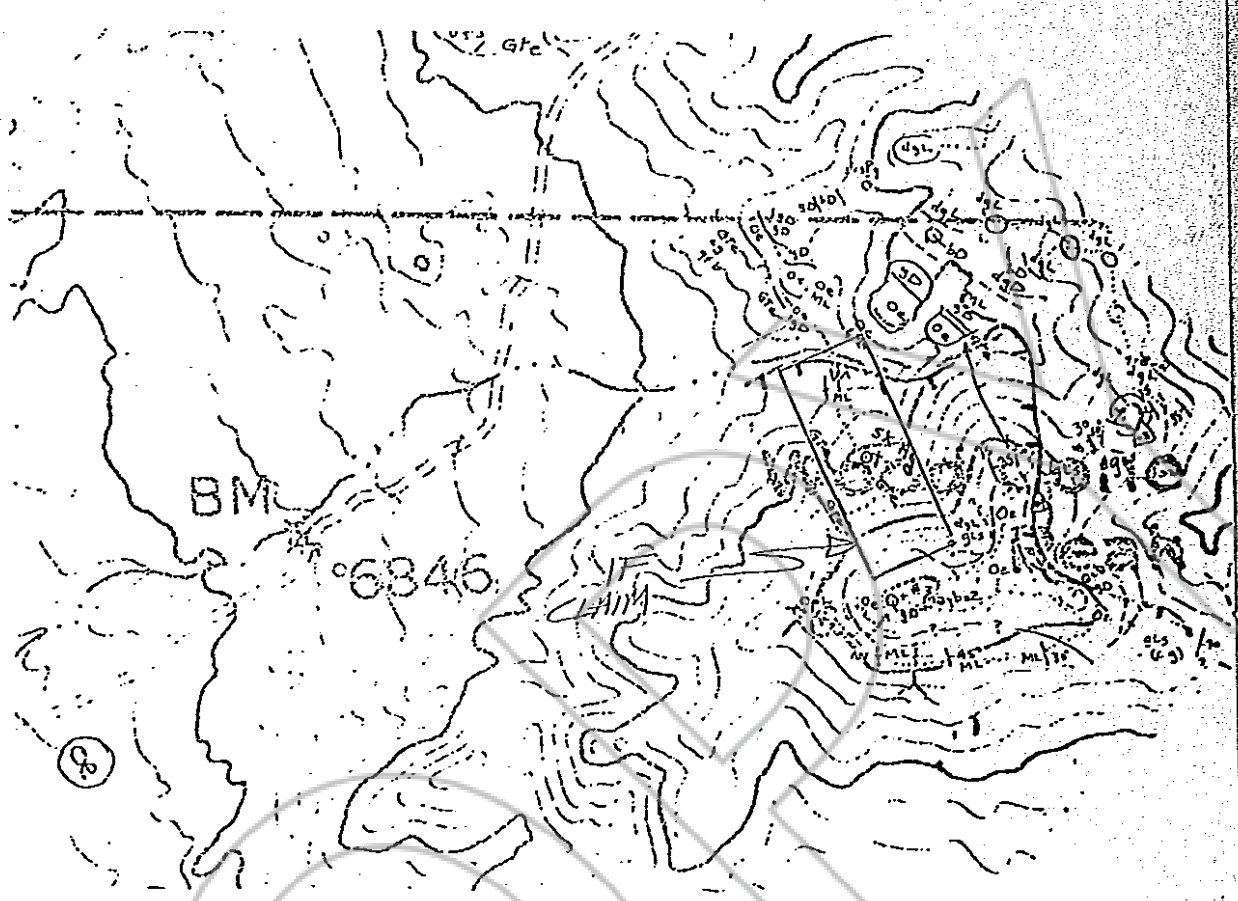

RECORDED AT REQUEST OF
AMERICAN SELCO INC
 BOOK 101 PAGE 267

Map - IF Claim
 Eureka Co.
 Nevada

HWS 1981

82 FEB 22 AIO: 28

o LOCATION MONUMENT

OFFICIAL RECORDS
 EUREKA COUNTY, NEVADA
 WILLIS A. DEPAOLI, RECORDER
 FILE NO. 83312
 FEE \$ 0.50

BOOK 101 PAGE 267