

AMENDED CERTIFICATE OF LOCATION - NEVADA

THE UNDERSIGNED HEREBY certifies, that EXXON CORPORATION, through its Employee and Representative, the undersigned, does hereby make and file this First Amended Location of the Silver Butte #1 Mill Site, on the 28th day of May, 1982, and situated in the Unknown Mining District, Eureka County, Nevada.

Said Mill Site is located in the Southeast Quarter Section 16, Township 25 North, Range 51 East, Mt. Diablo P.M. and more particularly described as follows, to wit:

Beginning at the northeast corner post No. 1:

- Thence 466.69 feet in a Southerly direction to post No. 2,
- Thence 466.69 feet in a Westerly direction to post No. 3,
- Thence 466.69 feet in a Northerly direction to post No. 4,
- Thence 466.69 feet in a Easterly direction to post No. 1,

the point of beginning.

The monument on which the original Notice is posted is at a point along the north boundary of the Mill Site and is 0 feet from the Easterly side and 466.69 feet from the Westerly Side of this Mill Site.

To tie this Mill Site to the Public Survey, begin at the Southwest corner of Section 21, Township 25 North, Range 51 East, Mt. Diablo P.M., bear North 42° 26' East, 7,875.20 feet, to the northeast corner of this Mill Site.

THIS FIRST AMENDED LOCATION NOTICE of the Silver Butte #1 Mill Site is made in conformity with the original location, made April 12, 1982, by EXXON CORPORATION, recorded May 5, 1982, in Book 102, Page 300, of Official Records, in the office of the County Recorder, and it is made without waiver of any previously acquired rights except any ground that may be abandoned by changing the surface and boundaries, and for the purpose of correcting any errors and defects, and for the satisfaction of any of the requirements of the law which may not have been complied with before the filing hereof, and for the purpose of changing the surface boundaries of the original location, or the record thereof, if any have been made, and of taking in any part of an overlapping claim or locaton which has been abandoned that now falls within the above described boundaries of the Mill Site. This First Amended Location Notice does not alter the Mill Site in relation to the map filed with the original location notice. And if the original Notice and Certificate of Location thereof is void then this location shall be an original location and this Certificate an original Certificate.

EXXON CORPORATION  
(c/o Exxon Minerals Company  
P.O. Box 120  
Denver, Colorado 80201)

Diagram showing method of describing mill site: -R-



STATE Texas  
COUNTY Harris

) ss.  
)

By [Signature]  
Employee and Representative

OK FORM

Subscribed, sworn to and acknowledged before me this 28th day of May, 1982, by Allen J. Johnson as Employee and Representative for EXXON CORPORATION.

My Commission Expires:

January 28, 1986

0429

Mary D. Cullis  
Notary Public

OFFICIAL RECORDS  
EUREKA COUNTY, NEVADA  
FILE NO. 84957  
FEE \$1.500

22 JUL 23 11:17

RECORDED AS REQUEST OF  
08:45 AM 7/23/82  
BOOK 102 PAGE 32

AMENDED CERTIFICATE OF LOCATION - NEVADA

THE UNDERSIGNED HEREBY certifies, that EXXON CORPORATION, through its Employee and Representative, the undersigned, does hereby make and file this First Amended Location of the Silver Butte #2 Mill Site, on the 28th day of May, 1982, and situated in the Unknown Mining District, Eureka County, Nevada.

Said Mill Site is located in the Southeast Quarter Section 10, Township 22 North, Range 52 East, Mt. Diablo P.M. and more particularly described as follows, to wit:

Beginning at the northeast corner post No. 1:

- Thence 466.69 feet in a Southerly direction to post No. 2,
- Thence 466.69 feet in a Westerly direction to post No. 3,
- Thence 466.69 feet in a Northerly direction to post No. 4,
- Thence 466.69 feet in a Easterly direction to post No. 1,

the point of beginning.

The monument on which the original Notice is posted is at a point along the north boundary of the Mill Site and is 0 feet from the Easterly side and 466.69 feet from the Westerly Side of this Mill Site.

To tie this Mill Site to the Public Survey, begin at the Southeast corner of Section 14, Township 22 North, Range 52 East, Mt. Diablo P.M., bear North 45° 08' West, 10,040.90 feet, to the northeast corner of this Mill Site.

THIS FIRST AMENDED LOCATION NOTICE of the Silver Butte #2 Mill Site is made in conformity with the original location, made April 13, 1982, by EXXON CORPORATION, recorded May 5, 1982, in Book 102, Page 301, of Official Records, in the office of the County Recorder, and it is made without waiver of any previously acquired rights except any ground that may be abandoned by changing the surface and boundaries, and for the purpose of correcting any errors and defects, and for the satisfaction of any of the requirements of the law which may not have been complied with before the filing hereof, and for the purpose of changing the surface boundaries of the original location, or the record thereof, if any have been made, and of taking in any part of an overlapping claim or locaton which has been abandoned that now falls within the above described boundaries of the Mill Site. This First Amended Location Notice does not alter the Mill Site in relation to the map filed with the original location notice. And if the original Notice and Certificate of Location thereof is void then this location shall be an original location and this Certificate an original Certificate.

EXXON CORPORATION  
(c/o Exxon Minerals Company  
P.O. Box 126  
Denver, Colorado 80201)

By [Signature]  
Employee and Representative

OK FORM  
[Signature]

Diagram showing method of describing mill site: -N-



STATE Texas )  
                              ) ss.  
COUNTY Harris )

Subscribed, sworn to and acknowledged before me this 28th day of June, 1982, by Allen J. Johnson as Employee and Representative for EXXON CORPORATION.

My Commission Expires  
January 28, 1984  
0429

Mary D. Wells  
Notary Public

OFFICIAL RECORDS  
EUREKA COUNTY, NEVADA  
WILLIS A. DEWALL, RECORDER  
FILE NO. 84958  
FEE \$ 7.00

02 JUL 23 11:17

RECORDED AT REQUEST OF  
Desired: 5/19/82  
BOOK 104 PAGE 33

84959

AMENDED CERTIFICATE OF LOCATION - NEVADA

THE UNDERSIGNED HEREBY certifies, that EXXON CORPORATION, through its Employee and Representative, the undersigned, does hereby make and file this First Amended Location of the Lorraine Mill Site, on the 28th day of May, 1982, and situated in the Unknown Mining District, Eureka County, Nevada.

Said Mill Site is located in the Southeast Quarter Section 26, Township 22 North, Range 50 East, Mt. Diablo P.M. and more particularly described as follows, to wit:

Beginning at the northeast corner post No. 1:

- Thence 466.69 feet in a Southerly direction to post No. 2,
- Thence 466.69 feet in a Westerly direction to post No. 3,
- Thence 466.69 feet in a Northerly direction to post No. 4,
- Thence 466.69 feet in a Easterly direction to post No. 1,

the point of beginning.

The monument on which the original Notice is posted is at a point along the north boundary of the Mill Site and is 0 feet from the Easterly side and 466.69 feet from the Westerly Side of this Mill Site.

To tie this Mill Site to the Public Survey, begin at the Northeast corner of Section 31, Township 22 North, Range 51 East, Mt. Diablo P.M., bear North 86° 53' West, 11,197.0 feet, to the northeast corner of this Mill Site.

THIS FIRST AMENDED LOCATION NOTICE of the Lorraine Mill Site is made in conformity with the original location, made April 14, 1982, by EXXON CORPORATION, recorded May 5, 1982, in Book 102, Page 297, of Official Records, in the office of the County Recorder, and it is made without waiver of any previously acquired rights except any ground that may be abandoned by changing the surface and boundaries, and for the purpose of correcting any errors and defects, and for the satisfaction of any of the requirements of the law which may not have been complied with before the filing hereof, and for the purpose of changing the surface boundaries of the original location, or the record thereof, if any have been made, and of taking in any part of an overlapping claim or locaton which has been abandoned that now falls within the above described boundaries of the Mill Site. This First Amended Location Notice does not alter the Mill Site in relation to the map filed with the original location notice. And if the original Notice and Certificate of Location thereof is void then this location shall be an original location and this Certificate an original Certificate.

EXXON CORPORATION  
(c/o Exxon Minerals Company  
P.O. Box 120  
Denver, Colorado 80201)

Diagram showing method  
of describing mill site: -N-

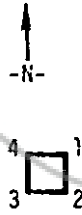

By [Signature]  
Employee and Representative

OK FORM  
[Signature]

STATE Texas )  
COUNTY Harris ) ss.

Subscribed, sworn to and acknowledged before me this 28th day  
of May, 1982, by Allen J. Johnson as  
Employee and Representative for EXXON CORPORATION.

My Commission Expires:  
January 25, 1986  
0429

Mary D. Wells  
Notary Public

82 JUL 23 11:17  
OFFICE OF COUNTY CLERK  
EUREKA COUNTY, NEVADA  
FILE NO. 84959  
FEE \$ 4.00

RECORDED AT REQUEST OF  
D. S. B. & S. COMPANY  
BOOK 104 PAGE 34

AMENDED CERTIFICATE OF LOCATION - NEVADA

THE UNDERSIGNED HEREBY certifies, that EXXON CORPORATION, through its Employee and Representative, the undersigned, does hereby make and file this First Amended Location of the Lorraine #1 Mill Site, on the 28th day of May, 1982, and situated in the Unknown Mining District, Eureka County, Nevada.

Said Mill Site is located in the Northeast Quarter Section 13, Township 26 North, Range 50 East, Mt. Diablo P.M. and more particularly described as follows, to wit:

Beginning at the northeast corner post No. 1:

- Thence 466.69 feet in a Southerly direction to post No. 2,
- Thence 466.69 feet in a Westerly direction to post No. 3,
- Thence 466.69 feet in a Northerly direction to post No. 4,
- Thence 466.69 feet in a Easterly direction to post No. 1,

the point of beginning.

The monument on which the original Notice is posted is at a point along the north boundary of the Mill Site and is 0 feet from the Easterly side and 466.69 feet from the Westerly Side of this Mill Site.

To tie this Mill Site to the Public Survey, begin at the Southeast corner of Section 36, Township 27 North, Range 50 East, Mt. Diablo P.M., bear South 06° 04' West, 11,553.20 feet, to the northeast corner of this Mill Site.

THIS FIRST AMENDED LOCATION NOTICE of the Lorraine #1 Mill Site is made in conformity with the original location, made April 13, 1982, by EXXON CORPORATION, recorded May 5, 1982, in Book 102, Page 298, of Official Records, in the office of the County Recorder, and it is made without waiver of any previously acquired rights except any ground that may be abandoned by changing the surface and boundaries, and for the purpose of correcting any errors and defects, and for the satisfaction of any of the requirements of the law which may not have been complied with before the filing hereof, and for the purpose of changing the surface boundaries of the original location, or the record thereof, if any have been made, and of taking in any part of an overlapping claim or location which has been abandoned that now falls within the above described boundaries of the Mill Site. This First Amended Location Notice does not alter the Mill Site in relation to the map filed with the original location notice. And if the original Notice and Certificate of Location thereof is void then this location shall be an original location and this Certificate an original Certificate.

EXXON CORPORATION  
(c/o Exxon Minerals Company  
P.O. Box 120  
Denver, Colorado 80201)

Diagram showing method of describing mill site: -N-

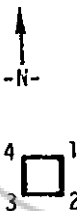

By Allen J. Johnson  
Employee and Representative

OK FORM  
Allen

STATE Texas )  
COUNTY Harris ) ss.

Subscribed, sworn to and acknowledged before me this 28th day of June, 1982, by Allen J. Johnson as Employee and Representative for EXXON CORPORATION.

My Commission Expires:

January 28, 1986

0429

Mary D. Lewis  
Notary Public

OFFICIAL RECORDS  
EUREKA COUNTY, NEVADA  
FILE NO. 84960  
FEE \$ 1.00

82 JUL 28 AM 11:47

RECORDED AT REQUEST OF  
Exxon Minerals  
BOOK 104 PAGE 35

AMENDED CERTIFICATE OF LOCATION - NEVADA

THE UNDERSIGNED HEREBY certifies, that EXXON CORPORATION, through its Employee and Representative, the undersigned, does hereby make and file this First Amended Location of the Lorraine #2 Mill Site, on the 28th day of May, 1982, and situated in the Unknown Mining District, Eureka County, Nevada.

Said Mill Site is located in the Southeast Quarter Section 24, Township 21 North, Range 51 East, Mt. Diablo P.M. and more particularly described as follows, to wit:

Beginning at the northeast corner post No. 1:

- Thence 466.69 feet in a Southerly direction to post No. 2,
- Thence 466.69 feet in a Westerly direction to post No. 3,
- Thence 466.69 feet in a Northerly direction to post No. 4,
- Thence 466.69 feet in a Easterly direction to post No. 1,

the point of beginning.

The monument on which the original Notice is posted is at a point along the north boundary of the Mill Site and is 0 feet from the Easterly side and 466.69 feet from the Westerly Side of this Mill Site.

To tie this Mill Site to the Public Survey, begin at the Southeast corner of Section 24, Township 21 North, Range 51 East, Mt. Diablo P.M., bear North 26° 14' West, 716.85 feet, to the northeast corner of this Mill Site.

THIS FIRST AMENDED LOCATION NOTICE of the Lorraine #2 Mill Site is made in conformity with the original location, made April 14, 1982, by EXXON CORPORATION, recorded May 5, 1982, in Book 102, Page 299, of Official Records, in the office of the County Recorder, and it is made without waiver of any previously acquired rights except any ground that may be abandoned by changing the surface and boundaries, and for the purpose of correcting any errors and defects, and for the satisfaction of any of the requirements of the law which may not have been complied with before the filing hereof, and for the purpose of changing the surface boundaries of the original location, or the record thereof, if any have been made, and of taking in any part of an overlapping claim or locaton which has been abandoned that now falls within the above described boundaries of the Mill Site. This First Amended Location Notice does not alter the Mill Site in relation to the map filed with the original location notice. And if the original Notice and Certificate of Location thereof is void then this location shall be an original location and this Certificate an original Certificate.

EXXON CORPORATION  
(c/o Exxon Minerals Company  
P.O. Box 120  
Denver, Colorado 80201)

Diagram showing method of describing mill site: -N-



By [Signature] OK FORM  
Employee and Representative

STATE Texas )  
                              ) ss.  
COUNTY Harris )

Subscribed, sworn to and acknowledged before me this 28th day of June, 1982, by Allen J. Johnson as Employee and Representative for EXXON CORPORATION.

My Commission Expires:  
January 28, 1984  
0429

[Signature]  
Notary Public

OFFICIAL RECORDS  
JEROME COUNTY, NEVADA  
JULIA A. DENVER, RECORDER  
FILE NO. 84961  
FEE \$ 4.00

RECORDED AT REQUEST OF  
Osmond Engineers  
BOOK 104 PAGE 36  
JUL 23 11:18