

Affidavit or Statement of Annual Assessment Work (PROOF OF LABOR)

ON UNPATENTED MINING CLAIM

TO ALL WHOM IT MAY CONCERN:

The undersigned hereby certifies (certify) that he (she, they) has (have) expended more than 2400 dollars for labor and improvements, as the annual assessment work for the year ending September 1, 1982, on the (list claim names here)

WP #28-51

County File Nos. 80187-80206

NMC 192190

lode (placer) mining claim(s) in Section 14, Township 34, Range 50 E, in the Mining District, in Eureka County, Nevada, owned by International Metals & Energy Corporation for the purpose of holding said claim(s).

The claim map showing said claim(s) is filed as Document No. _____ in the Eureka County records.

Said labor was performed or improvements made by (name and address) _____

Bullion Monarch Co., 202 Henderson Bk. Bldg., Elko, Nevada 89801

between the dates of May 20 and July 30, 1982, and consisted of

1. Preparation of access to areas of claim locations
2. Extensive and detailed surveying of locations (map enclosed)
3. Comprehensive geochem. sampling on locations, samples presently

under analysis, bulk of assessment work consists of labor and assay costs.
(Describe work done, and claim or part of claim affected)

Dated this 13th day of August, 1982.

International Metals & Energy Corp.
1020 Wichita Tower, Wichita Falls, Tx.
(Name of subscriber) 76301

By Edward W. Meloe V.P.
(Witness)

Babara Baker
(Witness)



Subscribed and sworn to before me this

13th day of August, 1982.

Anna Jane Hamilton

Anna Jane Hamilton
Notary Public
Wichita County, Texas

RECORDER'S STAMP

Note 1: This Affidavit or Statement of Annual Assessment work must be filed within 60 days after the performance of labor or making of improvements.

Note 2: "Each locator shall file two copies of a map prepared in accordance with NRS 517.030 with the county recorder in which the claim is located not later than September 1, 1972." NRS 517.230, Subsection 3.

CARLISLE FORM NO. 60 N

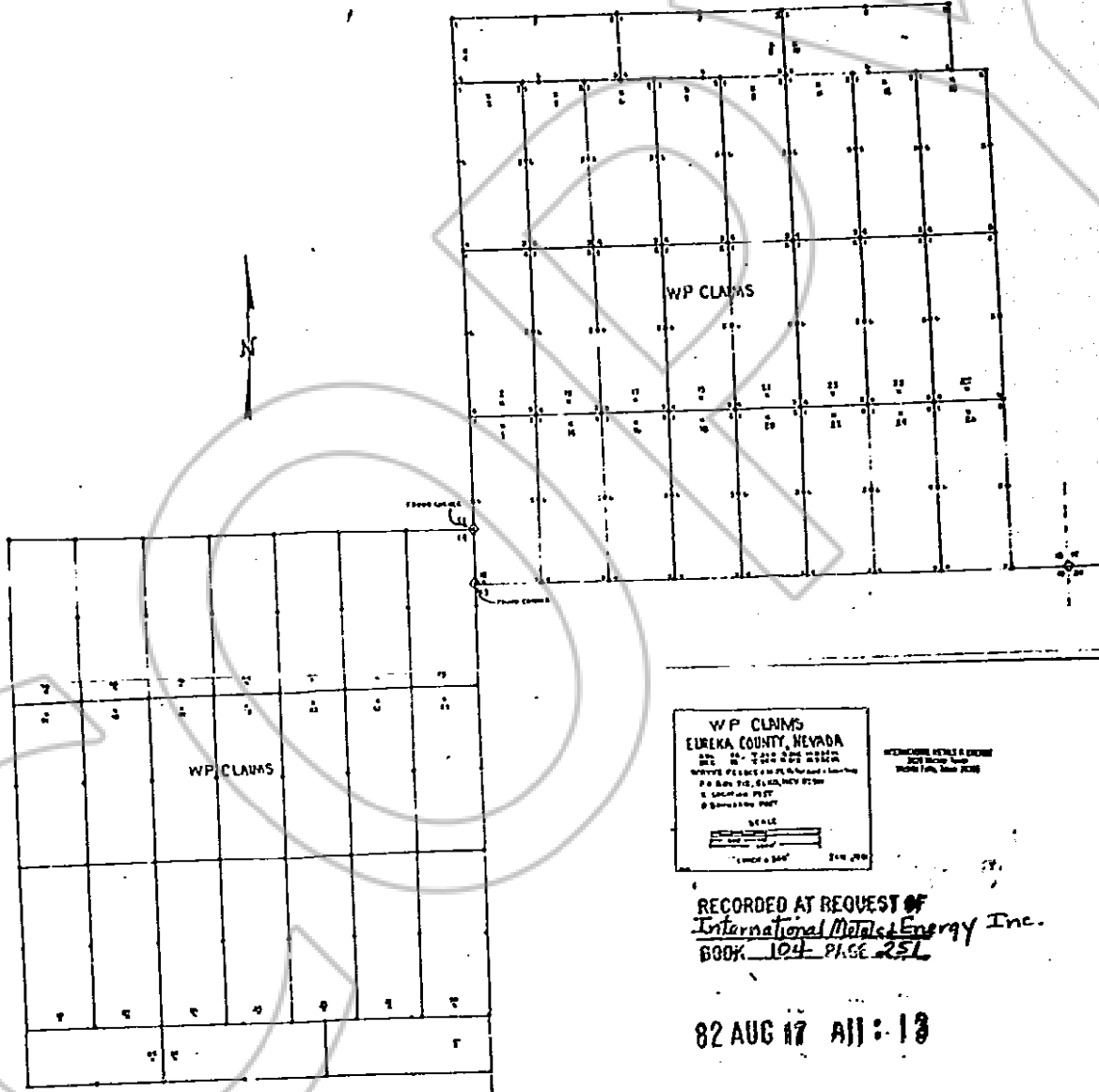

WP CLAIMS
 EUREKA COUNTY, NEVADA
 SEC. 36 - T.20N. R.20E. S.20E.
 WHERE PLACED IN PLACE AND LINED
 TO BE THE ORIGINAL COPY
 & LOST OR DESTROYED
 A COMPLETE COPY
 SCALE
 1" = 400'

WITH CORRECTIONS & CHANGES
 FOR BOOK 104
 PAGE 252

RECORDED AT REQUEST OF
International Natural Energy Inc.
 BOOK 104 PAGE 252

82 AUG 17 AM 11:13

OFFICIAL RECORDS
 EUREKA COUNTY, NEVADA
 WILLIS A. DEPAOLI - RECORDER
 FILE NO. 85106
 FEES 12.00