

85263 AFFIDAVIT OF ANNUAL ASSESSMENT WORK

STATE OF WYOMING)
) ss.
 COUNTY OF FREMONT)

Edward D. Calvert, being first duly sworn, states and says:

1. That in making this Affidavit he is acting for and on behalf of NUPEC RESOURCES, INC, a Wyoming corporation, P.O. Box 112, Riverton, Wyoming, 82501.

2. That this affidavit is made for the purpose of showing and making of record the performance of annual assessment or representative work and improvements upon the unpatented lode mining claims, hereinafter described, as required by provisions of applicable laws, between the 1st day of September, 1981 and the 31st day of August, 1982.

Name of Claim(s)	BLM Number	LOCATION		
		Section	Township	Range
Cedar # 1-47	NMC 177610- 177656	26,27,33,	24N	48E
		34,35,		
		3,34,	23N	48E

3. That the above named unpatented lode mining claims upon which the work was performed are contiguous and the ownership therefore is common, said mining claims being owned by NUPEC RESOURCES, INC.

4. That the above named unpatented lode mining claims are situated in the County of Eureka, State of Nevada, and that location certificates for said claims were duly recorded in those counties and the recording information is as follows:

Name of Claim(s)	County	Book	Page(s)
Cedar # 1-47	Eureka	90	83-129

5. That the nature of the work performed is as follows, the same being a statement of a portion of the entire work done and not intended as a complete account of all work:

Geochemical and geophysical as described in Exhibit "A".

6. That the value of the work or improvements upon the claims during said period is at least \$100.00 per claim and that the work increases the value of the said claims and develops or directly tends to develop the mineral resources and the mineral exploration thereof, and facilitates and leads to the extraction of minerals therefrom.

DATED and signed this 16 day of August, 1982.

Edward D. Calvert
 Edward D. Calvert, agent for
 NUPEC RESOURCES, Inc.

STATE OF WYOMING)
) ss.
 COUNTY OF FREMONT)

Subscribed and sworn to before me
 this 16 day of August, 1982.

Catherine Locker
 Notary Public

My Commission Expires: Jan. 23, 1984

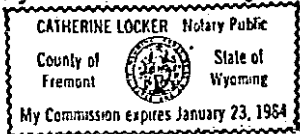

EXHIBIT A

CEDAR CLAIM GROUP

GEOLOGICAL REPORT

The location of the annual assessment work performed as it relates to the boundaries of the above-cited mining claims is set out on Exhibit "B" attached hereto.

GEOLOGICAL MAPPING

A geological survey was completed on the above-cited claims in July, 1982. Structural alterations and lithologic mapping was of prime importance in the surveyed areas.

ROCK SAMPLING AND GEOCHEMICAL ANALYSIS

Rock sampling and geochemical analysis was performed on the above-cited claims during the same time period. Purpose of this work was to determine and identify possible anomalous areas containing key mineral elements to aide in further exploration and development work.

RESULTS

The area east of Walti Hot Springs is primarily Silurian sedimentary rocks that may be equivalent in part to the Valmy and Vinini formations. These rocks belong to the western facies Siliceous-cherty zones and volcanic lithologies above this unit and separated from it by a thrust fault in the limestone and shale bearing facies of the Nevada formation.

Several large intrusives of Cretaceous age penetrate both the upper plate Nevada shaley units and the lower plate Silurian sedimentary rocks.

The lower Silurian beds appear to be highly faulted and intruded with calcite stringers in the blue grey dolomite limestones.

The upper plate is light blue fissile thin sheets of shaley lime becoming reddish brown and rather chunky in appearance.

The intrusive bodies are massive and appear to be granodiorites and quartz monzonites, the latter nearly always weathered or altered reddish brown and quite decrepit, while the granodiorites are fresh light brown and chunky. The relative age of the two intrusive units cannot be determined at this time.

The Keystone mine shows faulted grey limestones in contact with argillized and weathered granodiorites. Tactite contact metamorphic zones show alteration and sulfide mineralization.

The contact between Devonian and Silurian formations appears quite wide in the thrust fault zone and locally cross-faulted. The upper part of the fault zone is locally quite heavily brecciated. Below this unit is a zone of crystalline calcite becoming travertinized at the lower limestone contact. The braccia zone may be the local focal point for mineralization from a buried quartz monzonite source or related to similar granodiorite type intrusives.

A geochemical analysis of the samples collected along the sample traversed was completed by a certified geochemical laboratory.

This report is made in accordance with U.S.C. 30 §§ 28-1 and 28-2.

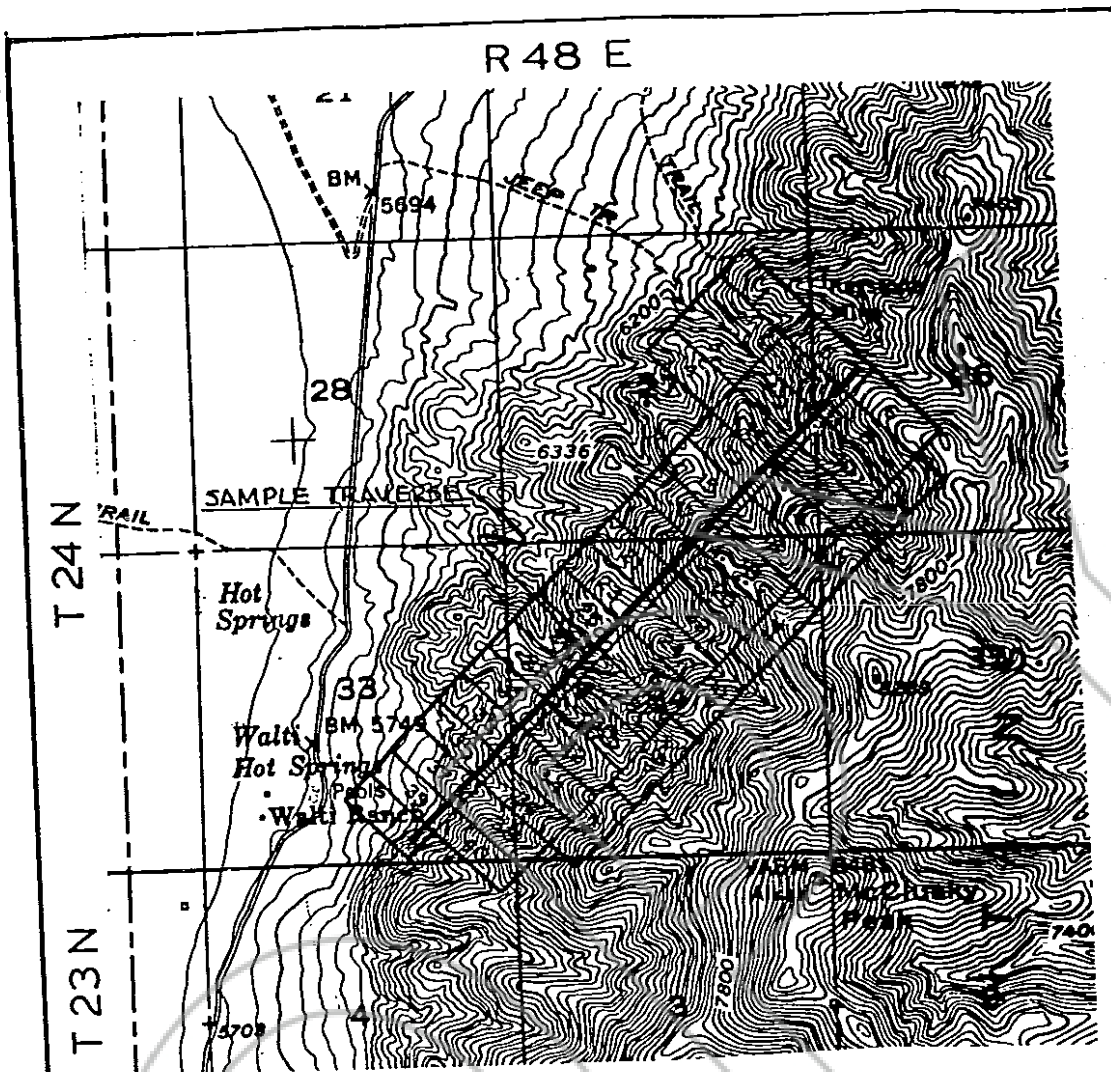

U.S.G.S. WALT I HOT SPRINGS QUAD.

NUPEC RESOURCES
 Scale = 1" ≈ 1/2 mi.

CEDAR CLAIMS No. 1-47

EUREKA COUNTY, NEVADA

EXHIBIT "B"

BOOK 105 PAGE 32

All surveys and field work on the above claims were conducted under the direction of Ralph M. Metcalf.

R.M. Metcalf
Ralph M. Metcalf
Geologist
NUPEC RESOURCES, INC.
P. O. Box 112
Riverton, WY 82501

Education: 1979, G.S. Geology
University of Wyoming
Laramie, Wyoming

Employment: June, 1979 -
NUPEC RESOURCES, INC.

RECORDED AT REQUEST OF
Nupec Resources, Inc.
BOOK 105 PAGE 30

82 AUG 30 P 3: 18

OFFICIAL RECORDS
EUREKA COUNTY, NEVADA
WILLIS A. DEPAOLI, RECORDER
FILE NO. 85263
FEE \$ 23.50

BOOK 105 PAGE 33